WEATHER

Fair. Tuesday warmer.

THE GETTYSBURG TIMES

EIGHTEENTH YEAR. GETTYSBURG, PA., MONDAY, JULY 26th, 1920. PRICE THREE CENTS

KILLED OUTRIGHT AS AXLE BREAKS

West Virginia Man Victim of Accident Near Littlestown.

VISITOR AT COLLINS HOME

Emile Hensse, of Salem, Was Nephew of Union Township Resident, Who Had Miraculous Escape.

Emile Hensse, twenty seven years of age, a resident of Salem, West Virginia, was killed in an automobile accident which occurred on the Baltimore pike one mile south of Littlestown at 12:30 o'clock this afternoon.

Henry H. Collins, who lives in Union township a short distance from Littlestown, was badly cut about the face and head but miraculously escaped death.

Mr. Hensse was a nephew of Mr. Collins and arrived in Adams county with his wife and children a short time ago to visit at the farm of his uncle. Shortly before noon they went to Littlestown to secure some ice cream for the children and a trunk which had arrived at the railroad station and were proceeding back toward the farm when the fatal accident occurred.

Sighting a truck of the Thomas, Dodge and Hunter Company, of Westminster driven by George W. Young, Mr. Collins, who was driving, blew his horn and rounded the larger machine.

Before two hundred yards had been covered, however, the left hind wheel of the Collins car, a Hudson, broke off. The car which was traveling at about thirty five miles an hour, catapulted. Hensse was thrown through the windshield and was cut so badly that he died within a few minutes.

Mr. Collins, however, was not even thrown out from the car and was sitting behind the wheel in the same position after the somersault as when his machine rounded the truck a minute before.

Dr. R. H. Lindaman, of Littlestown, was summoned to the spot where Mr. Hensse was killed and pronounced him dead. Without moving the body he then summoned Dr. Chester G. Crist, of Gettysburg, Adams county coroner, who decided that death was due to a fractured skull and that an inquest was unnecessary.

The wife and two children accompanying the dead man on his visit to the Collins farm are his immediate survivors.

SUMMER HOUSE DESTROYED

Biglerville Has Early Afternoon Fire. Damage $100.

Fire which completely destroyed the summer house of Samuel Orner, South Main street, Biglerville, was discovered at 1:30 o'clock this afternoon by Howard Spangler and Amos Sillick. The building was tenanted by John Mauss. The origin is unknown.

The Biglerville Fire company responded quickly to the alarm and within five minutes had the flames under control and prevented the adjoining dwellings from catching fire. Neighbors who came to the assistance of the family used a nearby hydrant and the flames were prevented from gaining great headway until the Fire company arrived on the scene. The loss is estimated at $100.

CUMMINGS SEES WILSON

Former Democratic Chairman Discusses League Issue.

(By Associated Press)

Washington, July 26—Homer S. Cummings, former chairman of the Democratic National Committee, spent a half hour with President Wilson this morning discussing the League of Nations and other questions. The former chairman said he expected to make the League issue, the chief topic of the speeches he will deliver in the interest of the Democratic presidential ticket.

WANTED: completely furnished house from Aug. 1st, to October 1st, five or eight rooms. References furnished, Address Box 252 or Phone 25R5.—advertisement 1

WHITE shoes at 98 cents pair at Haines. See the window. Haines, the Shoe Wizard, Gettysburg.—advertisement 1

APPLE BARREL SHORTAGE HERE

County Growers May be Compelled to Ship in Bulk.

Some of the fruit growers of Adams county will have to ship part of their crop by bulk this year on account of the shortage of barrels.

Reports from the Adams apple district indicate that the crop will be no larger than normal this year and that no greater quantity of barrels will be needed to export the fruit out of the county. At the same time, however, the price of material for barrels has risen to such an extent that some of the county manufacturers have been forced to curtail their program to a great extent.

P. S. Orner, of Arendtsville, a leading barrel maker of Adams county, states that his plant has turned out more than its usual quantity of barrels this year which are being delivered as fast as possible to fruit growers who put in their orders many months ago.

"The men who neglected to prepare for the barrel shortage which I believe will be greater than ever this year," said Mr. Orner, "are the ones who will have to ship by the carload. Many manufacturers have been forced to cut down their program on account of the jump in the price of materials."

Word from the Winchester, Virginia, district indicates that the number of barrels on hand there will be only about half the amount needed for the commercial apple crop.

REV. HUGH STRAIN

Well Known Littlestown Pastor Dies After Illness.

Rev. Hugh Strain, of Littlestown, died at his home there this morning at 4 o'clock after an illness of several months. He was sixty five years of age.

Mr. Strain was born in Belfast, Ireland, and came to this country in 1892 and joined the Central Pennsylvania Conference of the Methodist Episcopal church. He received his education at Pennington Seminary, Dickinson College and Drew Theological Seminary.

He was a member of the masonic order.

Besides his wife he leaves five sons and daughters: Samuel W., Littlestown; Donald B., Brooklyn; Helen E. Strain, Atlantic City; Jean and John, at home.

Funeral Wednesday morning at 10:30 o'clock, Rev. E. R. Heckman, superintendent of the Harrisburg district of the church, officiating. Interment in Beech Haven.

AMONG FIRST TO RATIFY

Local American Legion Post Has Shown Initiative.

The Albert Lentz Post, of town, is one of the seventy American Legion posts in the state that have ratified the new constitution, according to an announcement made at department headquarters in Philadelphia. It requires the ratification of 376 posts before the state Legion organization can be completed. Franklin D'Olier, national commander, has announced that in order to effect a closer organization he would visit a number of the posts and explain certain parts of the constitution.

BOY SCOUTS LEAVE

Will Camp Along Conewago at Table Rock.

Sixteen members of the Boy Scout troop of Gettysburg have gone to Table Rock where they will camp along Conewago Creek for one week.

The Scouts plan to spend their time in the study of their work, swimming and playing games. They are under the supervision of Professor Albert Billheimer, scout master.

WENT TO WILLOW GROVE

Seventy Eight People Boarded Train at Gettysburg.

Seventy eight persons boarded the Philadelphia and Reading excursion train at Gettysburg on Sunday morning at 3:50 o'clock and rode to Willow Grove park, near Philadelphia, to spend the day. The special train arrived in Gettysburg on its return trip at 4:45 o'clock this morning.

THE ladies of the Lutheran Mite Society of Fairfield will hold their annual festival Saturday, July 31st.—advertisement 1

WELL AND ACTIVE AT NINETY ONE

Father of G. R. Thompson, Warehouse Owner, is Remarkable Man.

SAILOR, SOLDIER, FARMER

Went to Sea Three Quarters of a Century Ago. Fought During Battle Here.

No more striking example of the results a man can derive from regular hours, hard work, and good habits can be found in this section of the country than William Thompson, of Carlisle, who has been visiting his son, G. R. Thompson, Carlisle street warehouse owner, for several days.

William Thompson, who spent many years of his life in Adams county, is exactly ninety one years and three months old yet he possesses the vigor and ability of a man fifty years his junior.

When summoned to go out to see his grandsons, Earl and Robert, perform on the Second Ward baseball team the other night, Mr. Thompson did not hobble out to the machine feebly and be assisted to a seat. He actually ran around the corner of the Thompson residence and fairly jumped into the car.

Baseball is one of the favorite sports of Mr. Thompson and despite his advancing years he loves to see a clean hit whistle over second or to watch an outfielder capture a fly ball after a long run.

Although Mr. Thompson has lived in Adams county and Carlisle during the past quarter of a century, he was a roamer of the world in his early days.

Back beyond the recollection of nearly all persons living in the United States at the present time Mr. Thompson, when still a boy, shipped from his home in England aboard one of the old time sailing vessels. Today the mighty "Leviathan" can cross the Atlantic in six days but then it took the sailing vessels six months to go from Liverpool to New York and return.

"Many times in my early days on the sea," said Mr. Thompson, "we were driven hundreds of miles from our course by heavy storms and it took weeks to recover the mileage we had lost."

Prior to the Civil War Mr. Thompson left his home in England and came to America. When the Civil War broke out he enlisted in the Union army and served at Gettysburg with the Third New York Battery. He was in the thick of the fighting in the decisive conflict here and helped repulse the charge of the Louisiana Tigers up the slopes of Culp's Hill.

After serving a total of nearly four years in the army, Mr. Thompson took up his residence in Adams county and lived here until 1898 when he moved to Carlisle.

Clean living is his solution for the remarkable health he enjoys at the present time which includes splendid hearing and good eye sight.

"I have done many hard days' work in my life especially right down here near Hunterstown. That hard work has helped to keep me well and besides I don't stay out all night like the young men of the present day."

When asked if he was a devotee of boxing, Mr. Thompson, who has a keen sense of humor said, "I can't handle my fists very well any more but I remember the day when I would give $5 to the man who could touch my face."

IRA LADY POST TO MEET

Arendtsville Legion Men Will Discuss Victory Medals.

After a two month period of inactivity due to the harvest, the Ira E. Lady post of the American Legion will resume its sessions on Wednesday night for the purpose of discussing the victory medal proposition which was outlined in a recent edition of THE TIMES.

UNCLAIMED MAIL

Mail Awaiting Call at the Gettysburg Post Office,

Mail for the following remains uncalled for at the post office:

N. S. Boner, Miss Edith Cook, Mrs. Lennie Miller, E. J. Pipes, Miss Geraldine Soutter, Christofor Whiter, George Wells.

REED baby coach for sale. Apply Times office.—advertisement 1

TOO HOT FOR BLACKSNAKE

Terrific Heat Drives Reptile Into Tyson Ice House.

While blacksnakes, like all other reptiles, thrive best in warm weather, there was one measuring sixty one inches near Flora Dale last week that was forced by the terrific rays of the sun to seek relief in the ice-house of C. J. Tyson. The snake's desire for lower temperatures resulted in its death.

L. L. Ullrich and John Fohl, who are employed in the Tyson orchards, went to the ice-house for a drink of water. As Mr. Ullrich was drinking, with the tin cup raised, he was startled to see the hypnotic eyes of a snake only a few inches in front of him. At first Mr. Ullrich thought the heat had affected his power of vision and that he was "seeing things," but he struck at the snake-head with the tin cup. The reptile disappeared.

This fact added to his fears that the sun had been warmer than he thought but he called to his friend, Mr. Fohl, telling him he had seen a garter snake on the ice. Suddenly Mr. Fohl saw something too and seizing a scoop shovel struck a sudden blow as the snake was making its getaway. The stroke was well aimed and Mr. Ullrich pulled a black snake sixty one inches long out from between the cakes of ice. Both men were relieved when the evidence proved they were not sunstroke victims.

Whether or not prohibition has had anything to do with it the fact remains that good snake stories have been scarce since the first of July, 1919.

FOOLED LEGION IMPOSTOR

"Harry Jones" Failed to Get Money From Local Post.

Members of the local American Legion post are glad to help any of their genuine comrades but have no sympathy for impostors as was demonstrated on Saturday night.

A young man giving his name as "Harry Jones" approached Earl Stallsmith, post adjutant, Saturday night, and asked for funds to defray his way to Lancaster.

When asked to show his membership card, "Jones" who wore a Legion button, told the old story of losing his pocketbook which contained not only his identification card but also his cash.

While "Jones" was engaged in conversation with Allen Dubbs, acting commander, Adjutant Stallsmith sent a telegram to Lancaster and found out that there was no Harry Jones on the roll of that organization. Furthermore "Jones" gave the number of Lancaster post 34 as 37 and said he had been a member of the 13th Infantry of the Fourth Division whereas the 13th Infantry was part of the Eighth Division.

When told by Adjutant Stallsmith that a query had been sent to Lancaster, "Jones" immediately found an excuse to leave the Legion men and has not been seen since.

SICK SOLDIERS STRIKE

Protest Against Order Compelling Them To Leave Saranac.

(By Associated Press)

Saranac Lake, N. Y., July 26—Two hundred disabled soldiers undergoing treatment at the Home Sanitorium here for tuberculosis contracted while in the service today are on strike against the United States Public Health Service. This action was taken upon the receipt of an order from the New York office of the health service directing that all disabled men be transferred to service sanitoriums in other sections of the country.

The former soldiers have formed an organization to combat the proposed move.

WE will buy apples next week only, Monday, Tuesday and Wednesday until noon. Market price will be paid. Call us on either phone. Rice Produce Company, Biglerville.—advertisement 1

"O-SO-GUD" pretzels keeps the hungry man away.—advertisement 1

OFFICERS TO BE STUDIED FIELD

Officer's Training School Men From Holabird Week-End Here.

FLEW HERE FOR LECTURE

Captain Bissel Made Trip From Washington to Speak. Members of Party Represent Prominent Schools.

One hundred and sixty two student officers from Camp Holabird, who were encamped on Pardee Field, just north of Spangler's Spring on the Battlefield since Saturday afternoon, broke camp this morning at 6 o'clock and left shortly afterward for the return trip to Baltimore. The party arrived here at 2 o'clock Saturday afternoon making the trip from Holabird in twenty nine army trucks and three touring cars. Sunday was spent in a tour of the field and lectures by the officers attached to the school.

Captain Clayton Bissel, of the United States Air Service, who flew to Gettysburg from Washington Saturday and landed in the Redding Field, south of town, gave a short lecture on the subject "The Use of the Pursuit Plane," Sunday morning. Major A. M. Pardee, coincidently, was in command of the detachment that camped on Pardee Field.

Soon after the men had erected the "pup" tents Saturday, they were released from further duty and the town during the evening took on the atmosphere of wartime days.

The student officers who when they have completed their course of military study will be granted commissions in the Reserve Officers' Corps come from south and western colleges. They have been at Camp Holabird for five weeks taking the summer course which rounds out their winter military work at the colleges they attend.

Among the institutions represented by soldiers were Oregon Agricultural College, Georgia Technical School, Georgia University, Tennessee State College, Louisiana State College, Tulane University, University of Iowa, University of Nebraska, University of Utah and Carnegie Tech.

This study of the Gettysburg battle was largely of a tactical nature and practically concluded the course with the exception of examinations which will be given when they return to Camp Holabird. They will return to their homes at the end of this week.

One of the most interesting members of the party was Captain Bissel, who has one of the best air records during the World War of any American aviator. He saw action with the air service for eighteen months and was one of the first airmen from this country to be sent to France in 1917. Although he wears no decorations he has a long record of meritorious deeds in battles against the Hun. Capfain Bissel, who was flying a Sopwith pursuit plane, left for the return trip to Washington Sunday afternoon after delivering his lecture to the students. In his talk he emphasized the work of the pursuit plane in which he did his flying in France.

JOHN RAYMOND WILL PITCH

Independents Manager To Hurl For Shipping Team Tuesday.

John Raymond, manager of the Gettysburg Independents, who claims relationship with "Bugs" Raymond, former New York Giant hurler, will take the mound for the Furniture Factory Shipping Department team Tuesday evening on the playground diamond at 6:00 o'clock. The Shipping nine includes Stahle, first base; Shindledecker, second base; Hess, shortstop; Fleishman, third base; Stansbury, center field; Frock, right field; Trostle, left field; Stevens, catcher.

Their opponents, the Rubbing Department team, consists of Sanders, first base; W. Starner, second; Flemming, short; Wilson, third; Straus-baugh, right; Miller, center; Crouse, left; Hampton, catcher, and R. Starner, pitcher.

THE Biglerville stores will close Wednesday, July 28th, at 9 o'clock, on account of the community picnic. If bad weather Wednesday, will close on Thursday.—advertisement 1

WANTED: coal oil tank. Address "W" care of Times office.—advertisement 1

WILL SHOW BAD WEEDS TO FARMERS

State Will Make Display of Pests Which Cause Heavy Damage.

Adams county farmers will have the opportunity of seeing an exhibition of twenty five of the most destructive and annoying weeds known to Pennsylvania agriculture which Frederick Rasmussen, secretary of the State Department of Agriculture plans to show at the various county fairs and agriculture exhibitions this fall.

The weeds are being selected by experts of the State Bureau of Plant Industry and will embrace those which have destroyed the fertility of many fields and which grow along the roadsides and in fence corners. Special attention will be made in gathering specimens which will enable the farmer to easily identify the weeds. It is expected the weed exhibition will be shown at the county farm institutes in this county this fall and winter.

Secretary of Agriculture Fred Rasmussen, who called for destruction of weeds, as an aid to agriculture at a critical time, is preparing a bill to be presented to the next Legislature and which will put over a score of weeds, which tests have demonstrated to be pests, into the same class as the thistle, which is prescribed by an Act of 1885. This is Pennsylvania's last weed law and it is unworkable according to many officials. In a number of sections thistles have been discovered in fields and only by considerable difficulty, report officers, have owners of land agreed to remove them.

BODY IDENTIFIED

Trunk Murder Victim Was Mrs. E. Leroy, Police Say.

(By Associated Press)

Detroit, July 26—The woman whose mutilated body was shipped in a trunk from Detroit to New York has been positively identified by the Detroit police as Mrs. E. Leroy, formerly Miss Kathrine Jackson, of Starksville, Mississippi, police inspector McCarty, asserted today.

Clothing found in the trunk, with the body has been positively identified by Patrolman Leo Trumble, of the local department and his wife as having belonged to Mrs. Leroy, the inspector said. Trumble and his wife were intimately acquainted with the Leroys.

Jackson, Miss., July 26—Inquiry at Starkville, Mississippi, has failed to establish the identity of Miss Kathrine Jackson, said by the Detroit police to be the victim of the trunk murder mystery.

McSHERRYSTOWN GIVES

Has Contributed $2,585.65 Since Drive Began.

F. V. Topper, chairman of the McSherrystown organization for the work of raising funds for the Annie M. Warner Hospital, has announced that he has collected to date $2,585.65 and that there are a few subscriptions still outstanding. An effort is being made by the McSherrystown committee to secure all the money subscribed as the purchase of equipment which is now well underway requires large sums of money.

ADANA UNDER SIEGE

French Takes Drastic Action in Asia Minor.

(By Associated Press)

Constantinople, July 24—Since July 4 Adana in the southwest part of Asia Minor has been in a state of siege. The French have brought tanks into play and have hanged many agitators publicly in an effort to restore order. There are rumors in Constantinople that the Turks are directing a big movement against Adana.

LEADERS MEET

Ward League leaders, the Second and Third teams, will meet in a regularly scheduled game this evening at the Playground.

STEWARDESS wanted for Gettysburg Academy dining hall. Furnished apartment and good wages. Address Gettysburg Academy.—advertisement 1

LOST: on United States avenue, watch bracelet, two diamond rings, ruby set ring. Reward at Times.—advertisement 1

RESOLUTE LEADS IN FINAL RACE

Little Winds Makes Famous Yacht Classic Drifting Contest.

SHAMROCK FIRST ACROSS

But Defender Soon Overtakes Challenger And Had Half Mile Lead on Second Leg.

(By Associated Press)

Sandy Hook, N. J., July 26—Shamrock, four, the big green sloop with which Sir Thomas Lipton hopes to lift the America's cup sped first across the line today at the start of the fifth international yacht race which will decide the 1920 series.

Shamrock crossed nearly a minute head of Resolute, according to unofficial timing ashore.

The course was a fifteen mile run from the Ambrose Channel lightship, south by west, half west with a fifteen mile beat back to the light ship.

Shamrock passed over the starting line at 12:30:29, official time and her rival followed at 12:31:25. After the starting signal had been sounded at 12:30. At 12:45 the yachts were moving slowly with Shamrock still out ahead. She had failed, however to gain on Resolute since the start.

The yachts were nearly two miles westward of the course.

At 1:32 the race was little more than drift.

The yachts were nearly five miles off course and within three miles of the beach.

Shore observers estimated that the Shamrock was leading the defender not more than two hundred yards. Although observers on the official press boat had the sloops 450 yards apart.

At 1:50 Resolute passed Shamrock on the way to outer mark and was holding a better breeze.

Proving a better drifter in the faint air the American sloop at 2:26 had a clear lead of about 300 yards over the challenger, there was hardly enough breeze to keep the sails filled but off to the westward appeared clouds, which were the only hope of enough wind to permit yachts to finish before the expiration of time limit at 6:30.

At 2:37 Resolute was leading easily by a half mile.

STOCK REPORT

Industrial Shares Irregular. Advantages Are Forfeited.

(By Associated Press)

New York, July 26—Industrial shares rallied irregularly from their early setback in the stock market this morning especially steels and equipment but any advantage in that quarter was forfeited when shorts uncovered fresh elements of weakness. The recent selling of cheaper motors and oils made further progress. United States steel was comparatively firm, probably in expectation of a favorable quarterly statement to be issued after the close of tomorrow's session.

BIG WHEAT DROP

(By Associated Press)

Chicago, July 26—Severe breaks in the grain and provision market today accompanied financial and industrial developments. Reports of the closing down of a large motor enterprise on account of inability to sell their product were given. Wheat dropped as much as 8 cents per bushel and corn 9⅝ cents.

COAL MINERS STRIKE

(By Associated Press)

Terre Haute, Ind., July 26—The Indiana coal field is partially paralyzed by an unauthorized strike of day laborers following similar action in the Illinois field. Fifty mines near Terre Haute are idle.

CONDITION NO BETTER

The condition of Mrs. John C. Lower, who broke her leg last week when she shifted her weight from one foot to the other, has not improved. The fracture has been reduced but her condition has become weaker.

FIELD mass and picnic. If you want the mass, come at 11:45. If you want the mess, come at 1. We're old fashioned at prayer, but up to "ate" at dinner. Buchanan Valley, Saturday, July 31st.—advertisement 1

NEWSPAPER ARCHIVE® NEWSPAPER ARCHIVE®

ONE ARREST IN TRUNK MYSTERY

Roy Millen, Chicago, is Supposed to be The Missing "E. Leroy."

CLOTHING IS IDENTIFIED

Man Who Gave Important Information to Police Fears Vengeance From the Jealous Husband.

Chicago, July 26—Roy Millen, 20 years old, said by the police to answer the description of Eugene Leroy, wanted by the Detroit police as the alleged slayer of the woman whose mutilated body was found in a trunk shipped from there to New York, was arrested last night in a local hotel.

The arrest was made on an anonymous tip, police say, and Millen was taken to the detective bureau for questioning.

The police found a trunk in Millen's room. It corresponded in description to the one in which the woman's body was found, they said. The trunk has not yet been opened.

Millen told the police he was a haberdashery salesman and visited Detroit frequently to see relatives living at Romeo, Mich., about four miles from Detroit. He was there a month ago, he said.

The trunk bears several express labels, one showing it was shipped from Romeo, Mich., to Chicago July 17, consigned to R. H. Miller at the hotel where Millen was arrested.

Another label on the trunk shows it was received by R. H. Miller at Romeo, Mich., April 12, of this year.

Detroit police, notified of the arrest, asked that Millen be held, according to detectives who made the arrest.

The Clothing Identified

Detroit, July 26—Clothing contained in the trunk in which the body of a woman was shipped from Detroit to New York was positively identified last night as having been the property of Mrs. E. Leroy, according to detectives assigned to the case. Patrolman Leo Trumbull, a member of the Detroit force and a close personal friend of the Leroys, was said to have made the identification.

Trumbull also stated that Mrs. Leroy was formerly Miss Katherine Jackson, a Southern girl, and that she and her husband lived at 105 Harper avenue, Detroit, the address given on the shipping bills for the trunk.

Fears Jealous Husband

Birmingham, Ala., July 26—Expressing fear the "E. Leroy," whom he named in his statements to police here in connection with investigation of the Detroit-New York trunk murder mystery, might take vengeance on him, Allen A. Tatum, a linotype operator of Birmingham, continued to remain at police headquarters here last night. No charge has been placed against Tatum, and although he has been at liberty to leave headquarters he has remained there since relating his story Saturday afternoon.

Tatum repeated Sunday his assertions that he believed the murdered woman to be Katherine Jackson, of Starksville, Miss., but again denied any knowledge of how she met her death.

Heard She Was Ill

Tatum is quoted as having told the police that he last saw the woman about June 4 or 5 in Detroit. He had heard she was ill, he said, and as she had repeatedly told him her husband was jealous of her, he decided it was advisable for him to return to Birmingham. Tatum said he had known the woman in this city before she went to Detroit, and that he had gone there to see her at her invitation and had loaned her sums of money.

COMING TO U. S.

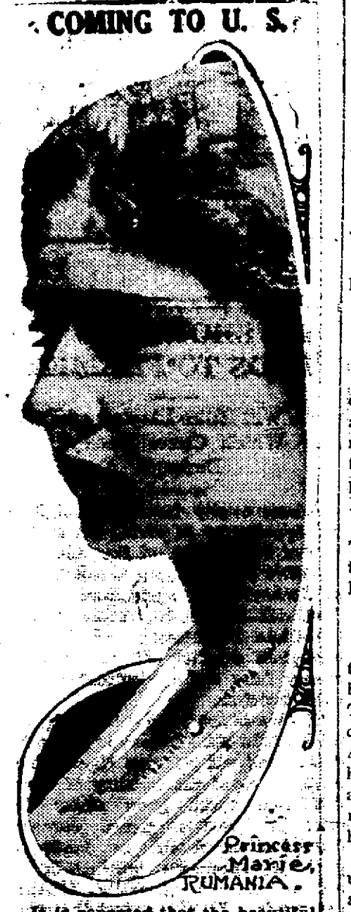

It is reported that the beautiful Princess Marie will accompany her mother, the queen of Rumania, when the queen visits America shortly.

ASKED FOR POISON; HUSBAND GAVE IT

In Agony Wife Sought Death But He Goes to Prison For Life.

Detroit, July 26—The wife of Frank C. Roberts lay helpless on her deathbed, a victim of multiple sclerosis. In her agony she prayed and begged for an end to her misery. Once before she had sought death by drinking carbolic acid, but had been brought back into her world of pain by medical skill. But now that skill could do nothing for her. "Won't you mix some paris green with water and put it beside me," she pleaded with her husband. Roberts did so. She drank it and died.

The supreme court of Michigan ruled that Roberts is a murderer and must spend the remainder of his life in solitary confinement.

The court has precedents for this action and quotes the law as follows: "He who kills another at his own desire or command is a murderer as much as if he had done it with his own hands and the person killed is not a suicide."

The direct cause of Mrs. Roberts death was learned at an autopsy. Roberts was arrested and confessed, telling how his wife, suffering and desirous of death, broke him down with her petitions. He was tried and found guilty. His lawyers took the ground that suicide was not a crime in Michigan, but the higher court ruled that his wife was not a suicide and that he was guilty of murder in the first degree as an accessory before the fact.

ANOTHER 'QUAKE

(By Associated Press)

Los Angeles, July 26—A sharp earthquake shock awoke Los Angeles at 4:12 this morning. A few chimneys were knocked down, dishes broken and windows rattled.

GREEKS OCCUPY CITY; PRESS ON

Adrianople Falls, Turkish Forces Reported in Full Retreat.

WAR ON TURKS POPULAR

French, However, Are Worried. See British Gain in Greek Victories. Turks Offered Little Resistance.

London, July 26—The Greeks have occupied Adrianople, according to an announcement made in the Athens newspapers Saturday and forwarded to the Exchange Telegraph Company. King Alexander will enter Adrianople Sunday.

Jafar Tayar, commander of the Turkish forces, is reported to be retreating in the direction of Kirk-Kilisseh.

Greeks Overwhelm Turks

Athens, July 26—Greece is giving the first proofs of her war ability by breaking the strength of the Turks in Thrace and along the Asia Minor coast. The Greeks are marching on Adrianople, in European Turkey, but hope, when they attack the city, to avoid the destruction of the famous mosques, which in past investments have escaped the artillery.

The war against Turkey is a popular one, because Turkey is Greece's ancient enemy, and there is the possibility of vastly enlarging Grecian territory. It will, however, create conflicts of interests with Bulgaria.

It is known that the French do not look with particularly friendly eye on the loss of their Oriental spheres to the British, who are actively supporting the Greeks.

According to the Greek Foreign Office, Premier Venizelos reached a satisfactory understanding with the Italians, who were originally promised Smyrna by the treaty of St. Jean De Maurienne, but after Greece entered the war on the side of the Allies, through the provisional government of Venizelos, the Italians informed the Greeks that they would get Smyrna.

The proposition for awarding Thrace to Greece was made by Premier Venizelos at the peace conference, to which, it is affirmed, president Wilson made no objection. Later, however, he accepted the Bulgarian viewpoint that Bulgaria should have the seaport of Dedeagatch, with Thrace as an international State. Italy then expressed unwillingness that Thrace should be allotted to Greece unless Italy received Smyrna and Adalia.

Eventually, Venizelos conceded the Italian claims to Albania, and the Italian Foreign Minister, Signor Tittoni, yielded the Dodecanese islands, except Rhodes, which he promised to abandon when the British gave up Cyprus.

It is pointed out that the Bulgars have been provided with full rights to trade ports the same as the Jugo-Slavs at Saloniki.

Turks in Full Retreat

Constantinople, July 26—The Greek forces in Thrace occupied Eski-Baba, the junction point of the Constantinople and Kirk-Kilisseh Railway line, Saturday. They immediately pushed northward toward Kirk-Kilisseh and westward along the railway and northwestward along the highway toward Adrianople. The Turks, offering slight resistance, are fleeing rapidly toward Adrianople.

Reports received here say the Greeks were beginning a heavy offensive against Adrianople Saturday. The pleas of Colonel Jafar Tayar, Turkish nationalist commander in Adrianople, for stubborn resistance, apparently are having little effect, the Turks being unwilling to face Greek artillery, which is displaying good marksmanship.

VANDERBILT FUNERAL

(By Associated Press)

Paris, July 26—Funeral services of the late William K. Vanderbilt, who died here Thursday was held today at the American Church of the Holy Trinity. The simple Episcopal service was read by the Rev. Stanley Blunt, pastor, and was attended by the members of the British Embassy. The floral tributes were magnificent.

ROBBERS GET $11,000

(By Associated Press)

Central Falls, R. I., July 26—The Credit Union Francais was held up today by five robbers who fled in an automobile with $11,000.

Three days of uninterrupted company in a vehicle will make you better acquainted with another than one hour's conversation with him every day for three years.—Lavater.

What we do upon some great occasion will probably depend on what we already are; and what we are will be the result of previous years of self-discipline.—H. P. Liddon.

HOSTESS TO GOV. COX

WASHINGTON—Mrs. Timoth T. Ansberry, wife of the forme member of Congress, will be hostess to Governor and Mrs. Jame Cox while the Democratic presidential candidate is in Washington, D. C. Judge Ansberry wa one of the Cox leaders at the Sa Francisco convention and probably will have a major part in th Cox campaign.

RUSSIAN REDS GRASP ARMENIA

Are Making Effort to Join Troops of Turkish Nationalists.

Constantinople, July 26—Considerable Russian Bolshevik forces, chiefly cavalry, are overrunning the Karabagh district of Armenia, known as the "Black Garden", apparently with the purpose of joining the Turkish Nationalists and the Russian Bolsheviki approaching Shusha. It is reported that Enver Pasha is accompanying the forces, which constitute a special army created for operations in Turkey.

The Armenians probably aggregate only 25,000 troops, many of whom are declared to be of Bolshevik tendencies, and Armenian resistance to a large Bolshevik movement, therefore, it is believed, will be ineffective.

Unrest is growing in Georgia, Greeks and other foreigners are leaving Batum and Poti by hundreds daily. Agitators are fomenting quarrels between the Georgians and Tartars and Turks at Batum, where the situation is reported to be critical. The Armenians have protested to Moscow against the alleged violation of the treaty recently concluded with the Soviet government. It is stated, however, that all treaties with the Bolsheviki in the Caucasus were wholly time-gaining devices, which were disregarded as soon as the fighting with Poland began.

Foreign observers here express the belief that the Bolsheviki can take over entire control in the Caucasus whenever they see fit, including control of the railway and troop dispositions.

Mustapha Kemal Pasha, the Nationalist leader, continues to issue communications, declaring that the Greek successes are unimportant. These communications declare that as the Bolsheviki are coming to the support of the Nationals the Turks will continue to retreat eastward, if necessary, until they obtain satisfactory positions from which to give battle.

CHAMPIONS SUFFRAGE

To Miss Sue S. White, chairman of the National Woman's party, belongs a large share of the credit for convincing Governor Roberts of Tennessee that his state should be the thirty-sixth to ratify suffrage and inducting him to call a special Legislature. Miss White is in charge of the suffrage campaign in Tennessee.

PERSONAL NOTES AND BRIEF ITEMS

News Notes From Around Town and Throughout the County.

MANY DAILY VISITORS

Mention of Guests From Nearby Towns. Short Paragraphs of General Interest.

Mr. and Mrs. James B. Eckenrode, of Pittsburgh, have arrived in town to spend some time with relatives and friends.

Mr. and Mrs. Norman A. Warren and Mrs. Katie M. Wolf, of Harrisburg, spent Sunday with Mr. and Mrs. A. J. Warren, Stratton street.

Dr. and Mrs. Bartholomew Allen, of New Castle, Delaware, are spending several days with Mrs. Allen's mother, Mrs. William Major, Chambersburg street.

William Martin, Carlisle street, has left for a three weeks' business trip through Maryland, West Virginia and western Pennsylvania.

Riley Dillman, South Washington street, has returned to his home after spending some time in Littlestown.

Dr. H. M. Hartman, Springs avenue, has gone to Philadelphia for several days.

Mrs. Charles Culp, James and Edward Culp, Misses Edith and Mary Culp, and Francis and Margaret Mary Dick spent Sunday at Pen Mar.

Miss Helen Paxton has returned to her home on High street, after spending two weeks with her brother-in-law and sister, Mr. and Mrs. Richard Klamt, Niagara Falls, N. Y.

Nicholas Redding and Mrs. Joseph H. Redding have returned to their home on High street from a week-end visit with relatives in Baltimore.

Miss Grace Stover, of Washington, is visiting Mr. and Mrs. J. Frank Hartman, Hanover street.

Mr. and Mrs. James Shields, of Harrisburg, spent Sunday with his uncle, R. C. Paxton, West High street.

Miss Mary Culp has returned to her home on West Middle street after a visit with relatives near McKnightstown.

Miss Elizabeth Slonaker, of Breckenridge street, and Miss Anna Smith have returned to their homes after a visit of several days with relatives and friends in Hanover.

Mr. and Mrs. Charles Rosensteel, daughter, Marie, and son, Richard, Mrs. Knox and son, Bernard, and John Zhea motored to Pen Mar on Sunday.

Mrs. Charles Culp Jr., and children Harold and Verna Catherine, are spending some time at the home of Mr. and Mrs. Henry Kimple, Buchanan Valley.

Mrs. Robert C. Miller and Miss Anna Miller have returned to town from Pen Mar where they were staying the past week.

Melvin Hill, state Highway department inspector, spent Sunday at his home on Carlisle street.

Robert F. Riddle, whose resignation as a state highway inspector became effective on Saturday, left that evening for his home in Chambersburg where he will remain one week before departing for Sweetwater, Tennessee, to assume his new mining duties.

Mr. and Mrs. John Shanabrook and son, Mark, of near New Chester, were the Sunday guests of Mr. and Mrs. H. Edwin Plank, Steinwehr avenue. Mr. and Mrs. Guyon Kitzmiller, of Baltimore, also spent Sunday with Mr. and Mrs. Plank and were accompanied home by their daughter, Dorothy, who has been here for two weeks.

Mrs. Caroline Weaver, of Baltimore, who has been visiting in Hagerstown and Hanover, is now a guest at the home of Mr. and Mrs. P. C. Stock, Baltimore street.

Miss Kathrine Hershey has returned to McKnightstown after spending some time at Washington, D. C., and Hanover.

Charles Garrett, of Hanover, is spending several days at the Hershey farm, near McKnightstown.

Mr. and Mrs. Curnal Butt and family and Mrs. Walter Reynolds and son, Junior, spent Sunday at Pen Mar.

Mrs. William Hagerman, Harris Hagerman, Mr. and Mrs. John Greenawalt, and two children, Virginia and Junior, Miss Edith Greenawalt, of Greencastle, spent Sunday in town and on the battlefield.

J. S. Shields, Sr., of Penbrook; Mr. and Mrs. J. S. Shields Jr., Harrisburg, spent Sunday with friends and relatives in town.

George W. Shover and family, of Stratton street; Mrs. John Kint, West Middle street, and Edgar Bollinger, of Steinwehr avenue, spent Sunday with friends at Highfield.

Mrs. Peter Bollinger, of Emmitsburg, Md., spent Sunday at the home of her son, E. C. Moser, Carlisle street.

Mr. and Mrs. Harry Clas have returned to their home in Baltimore, after spending a week with Mr. and Mrs. Curnal Butt.

Runo Perry, of Linwood, Md., spent Saturday at the home of George W. Shover, South Stratton street.

Mrs. A. S. Pfeffer and Miss Louise Ramer, Baltimore street, visited friends in Orrtanna, Saturday.

Mr. and Mrs. George Carbaugh, Cashtown, spent Saturday with friends in town.

Mrs. D. H. Sterner and son, Ralph, Paul Hampton, Stratton street, Myrl Wilson, North Washington street, spent Sunday at Pen Mar.

What's More Comfortable?

For Ladies wear around the house, or anywhere for that matter, than WHITE CANVAS SHOES? About 75 pairs only remain at $1.48 and $1.98—the original prices ranged from $2.00 to $4.00—some low and some high heels. A few pairs for Children and girls at 68c—98c—$1.48.

EVERY PAIR OF LOW SHOES in the store is marked at REDUCED RATES. A reduction of at least 15 per cent is offered on even the most staple styles, and many kinds are marked down considerably more. There are some few styles, that we call "specials", reduced to figures that will take your breath away. They are shown in the windows. Don't look at them unless you have strong resistance. Cash only.

ECKERT SHOE AND STOCKING STORE

We have a whole car load of

American Wire Fencing

Plain and Barbed

We can also furnish you with plain or mesh wire.

Adams County Hardware Company

Asbestos Shingles

We have the exclusive agency for Adams County, being distributors for same, and would like to have some reliable dealers to handle them.

We also carry a good stock for retail trade.

Bigham's Hardware Store

Biglerville, Pa.

SAVE MONEY ON YOUR AUTO TIRES

15 per cent off on our entire line of GOODRICH, AJAX and FIRESTONE TIRES. We have a few 30 x 3½ Firestone Cords.

This is a special offer and will be on for only a short time.

Robert S. Reindollar & Bro.

Fairfield, Pa.

YOUR FAVORITE TALCUM

The season is here when you are using lots of talcum.

The season is here when we are selling lots of talcum.

Our stock is large and we have your favorite box and odor, whether it be Three Flowers, Djer Kiss, Mavis, Pompeian, Mary Garden, Butterfly or one of a score of others.

Don't forget our soap sale and get yours while the supply lasts.

Shuman's Medicine Store

Sodas——Candies——Toilet Articles

LONGEST FLIGHT TO MAKE MAIL CHARTS

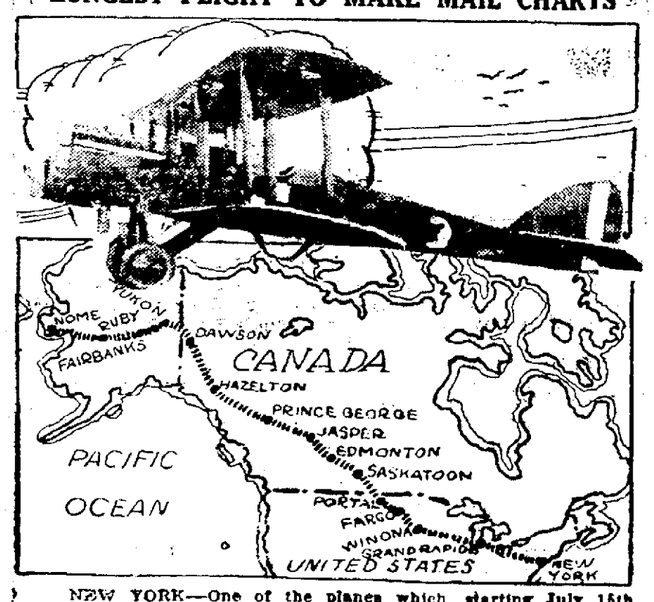

NEW YORK—One of the planes which, starting July 15th from Mineola, L. I., will make the longest flight ever attempted by United States army aviators—from New York to Nome, Alaska. Map shows route. The fliers will make charts and photographs for the air mail service.

PLANES INTO CANADA

(By Associated Press)

Portal, N. D., July 26—Four United States army airplanes enroute from Mineola, New York to Nome, Alaska, left here at 10 o'clock this morning entering the Dominion of Canada with Saskatoon their first scheduled stop. The plane route to Alaska leads through northwestern Canada.

NEWSPAPER ARCHIVE® NEWSPAPER ARCHIVE®

NO RELIEF FROM THE NAIL FAMINE

Congressman Brooks Tries to Secure Release of Government Supply.

The war department is not disposed to assist in relieving the nail famine in Gettysburg which has been about as uncertain as the supply of sugar. This information has been received by Congressman E. S. Brooks from E. C. Morse, director of sales, in round-about response to an urgent telegram addressed by the York congressman several days ago to Newton D. Baker, secretary of war.

While the government warehouses at Marsh Run are, according to some information, piled high with nails and more are being shipped there from other depots, local stores are nearly out of those sizes in most general use and various operations have been delayed on this account.

The plea made by the war department is that the nails it has on hand do not constitute more than a year's supply, as needs are now figured, and that difficulty would be experienced in obtaining more in an emergency. Congressman Brooks states that he does not consider this explanation satisfactory as the unlimited war powers still held by the administration place it in position to call for any amount of nails and anything else that an emergency might require.

The letter received by Mr. Brooks from E. C. Morse with reference to the nail situation follows:

My Dear Mr. Brooks:

Your telegram of July 14 addressed to the secretary of war, relative to the release of nails held by the war department, has been referred to this office.

It is appreciated that there is a great shortage of nails in the market and, as this condition came to the attention of the war department some time ago, a thorough investigation was made of the supply of nails of all kinds in the possession of this department. It developed that the amounts on hand were not excessive, in view of the requirements, and constituted not over one year's supply for the various bureaus.

In view of these facts, it was not considered feasible to release any nails for sale and since that time there have been no developments that would warrant a change in that decision.

The war department has had occasion recently to go into the market for certain sizes of nails and the fact that out of nine requests for bids only two bids were received will indicate to you that the government does not, under present conditions, possess an advantage over the commercial buyer and that it would have great difficulty in obtaining nails if obliged in an emergency to replace its stocks.

WAR HERO STEALS A WIFE

Accused of Compelling Former Sweetheart, to Flee With Him.

Framingham, Mass., July 26—Thomas Drake, wearer of a Distinguished Service Cross for heroism in the world war was taken into custody by a West Virginia officer and started back to Clarksburg in that State Saturday, charged with enticing Flora E. Gill from her home by telling her that unless she accompanied him he would kill her husband, M. P. Gill, of Clarksburg, Mrs. Gill is the daughter of Henry Colhune, president of a coal and gas company of Clarksburg. Drake has been employed here for some months.

The Framingham police, who held him pending the arrival of Mr. Gill and the West Virginia officer, say that Drake was a former suitor of the young woman and when he returned from the war and learned that she had been married was unable to conquer his infatuation. The police say that after several unsuccessful attempts to induce her to elope with him, Drake went to her house several days ago in the absence of her husband and, displaying a revolver, compelled her to pack a grip and accompany him north. From Washington the young woman managed to send a telegram secretly to her husband, and when the train reached Framingham Drake was detained by the police.

He waived extradition, telling the Court that he was ready to go back and face the music.

CONFESSES MURDER

Boy Admits Killing Mother. Father Hung For Crime.

Toronto, July 26—A self-confessed murderer of his mother—a crime for which his father was hanged seven years ago—Arnell Love, 22, a Ceylon, Ontario, farmer, was in jail here Saturday.

During evangelistic services in his home town he went forward and declared to the evangelist that he had clubbed his mother to death because she had reprimanded him for keeping bad company.

He was one of the principal witnesses against his father, Henry Love, who was hanged at Owen Sount, Ont While the evidence had been mostly circumstantial, on the scaffold the father made what was believed to be a confession.

The son grew up into manhood a prosperous farmer and the tragedy of his life apparently was buried in the oblivion of the past until he attended the evangelistic service.

"There goes a fellow who chased for years trying to land a political job." "Well, what does he do now?" "Nothing—he's got the job."—Boston Globe.

'TWAS EVER THUS

INDORSE NEW SCHOOL IDEAS

State Board Approves Plans Made by Superintendent Finegan.

Harrisburg, July 26—Members of the State Board of Education Thursday approved plans of State Superintendent Finegan for advancement of education in Pennsylvania and also approved steps already taken. The plan for reorganization of the Department of Public Instruction was likewise given approval. Dr. Finegan, who is chairman and executive officer of the board, outlined the program for changes in the department

The board adopted the regulations to govern awarding of State scholarships for this year and authorized transfer of parts of properties connected with the Lock Haven Normal School to the New York Central Railroad. The acquisition of the Indiana and East Stroudsburg Normal Schools by the State was approved.

OLD-TIME BANDIT IS BACK

Handkerchief Mask and All, He Robs Stagecoaches.

Fresno, Calif., July 26—A masked bandit robbed four automobile stages en route to Yosemite National Park Saturday and obtained $350 in money, according to a special dispatch to the Fresno Republican, from Mercer, California.

The bandit, who wore a white handkerchief for a mask, stood on a bank overlooking the road and at the point of a rifle compelled one of the stage passengers to alight and pass a hat among the other passengers. Each was ordered to empty his pockets. The robber declined watches and jewelry, touring cars following the stages were not molested.

The scene of the hold-up was in the mountains a short distance outside the park boundaries, and about 36 miles from Yosemite Post Office.

SAVES POST OFFICE

Congressman Brooks Learns of Decision on County Offices.

Congressman E. S. Brooks has been advised of the success of his efforts to have the postoffice department reconsider its decision to discontinue the postoffices at Guldens and Table Rock. Patrons of both these postoffices have been much concerned at the prospect of having the offices discontinued and petitions of protest were in course of preparation. A letter to Mr. Brooks from J. W. Johnson, acting first assistant postmaster general, advised the York-Adams congressman that in view of the opposition of the patrons to the proposed change no further action will be taken in the matter at this time.

CIDER, NO WORK

Carlisle, Pa., July 26—Hard cider is threatening the harvests in Cumberland county. Local farmers with a pentiful supply of help have been wondering why there has been a failure of farm hands to measure up to their jobs with the morning sun. Barrels of hard cider with a generous kick are to be found pretty well over the country and it is supposed that resort to this beverage has been responsible for slowing up operations.

UNDESIRABLE ALIENS TO GO

Sixty Three for Deportation Arrive at Ellis Island Heavily Guarded.

New York, July 26—Sixty three aliens, charged with being "undesirables," arrived at the Ellis Island immigration station Saturday under a heavy guard of Federal agents, to be held for deportation. They were brought here from Seattle, Chicago, Kansas City and other points of the West and Middle West, where they had been taken into custody by Department of Justice agents.

Immigration officials declined to give any information concerning the deportees, except to state that there were none of the radical leaders among them.

HARD WINTER, SAY BEES

Lancaster County Man Sees Blizzards Coming.

Lancaster, Pa., July 26—Snowstorms are coming! Real blizzards! Br-r-r!

That is, of course, next winter. This, according to an old lumberman, who has pointed to the antics of the very industrious bees, indicating preparation for one of the hardest winters in years. The bees, which generally build their homes in the ground or a rotten log, are forsaking their natural haunts and taking to the topmost branches of all trees in the heavy woodlands—a sure sign, says the lumberman, of heavy blizzards.

TEACHERS ELECTED

On Saturday teachers were elected to the various schools in Hamiltonban township. The teachers and the schools over which they will preside are as follows:

Union School, Wilson Hummelbaugh; West Fairfield, Alma Henry; Fountain Dale, Carrie Slaybaugh; Furnace, Mrs. Mae Wormley; Pine Hill, Evelyn Pittenger; Mt. Hope, Mrs. R. C. Russel, Mt. Pleasant, Daisy Currens; Cold Springs, Minnie Byers.

WOMEN WILL PURSUE THE PROFITEER

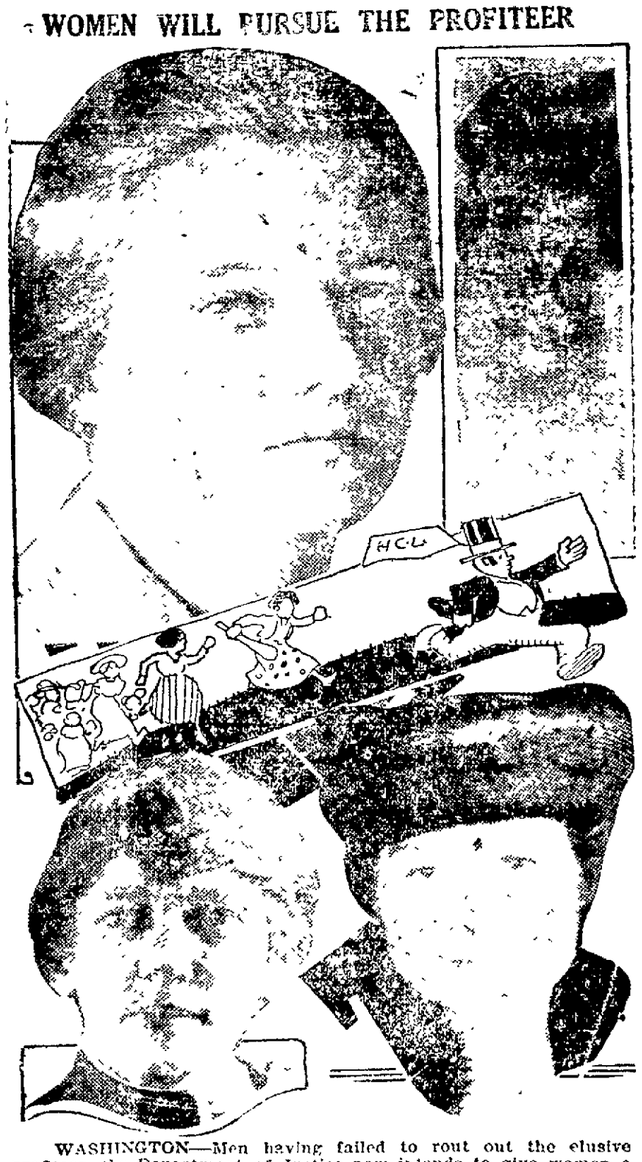

WASHINGTON—Men having failed to rout out the elusive profiteer, the Department of Justice now intends to give women a fling. Miss Edith Strauss (upper left), head of the women's division of the Department of Justice, is sending women speakers to large cities: Miss Mary Stewart (upper right) of Ohio, will tour the western and northwestern states in search of the illegal profits crew; Miss Helen Grimes (lower left) of Pennsylvania, will carry on the search in the middle states, while Miss Florence M. Rohr (lower right) will tour the southern and New England states.

FORESTRY WORK MOST IMPORTANT

Gifford Pinchot Tells Field Forestry Men at Mont Alto.

PROMINENT MEN THERE

Leaders in Preservation of Forests Outline Plans to Stop Waste. Need Educational Program.

Field men of the State Forestry Commission reconvened this morning at 7:30 o'clock at Mt. Alto to discuss important projects that have been worked out by Gifford Pinchot, Forestry Commissioner for the coming year.

"There is no piece of public work now before the state, not the highway work, nor agriculture, nothing that compares in its importance, in its influence and in the construction value it will have on the future of Pennsylvania, with the forest work in which you men are engaged," declared Mr. Pinchot, at the first session of the convention held last week.

Continuing, he said: "We have to handle one of the biggest things there is in the state of Pennsylvania. It is a tremendous privilege and a tremendous responsibility. Forestry has been going back steadily in Pennsylvania for a number of years. I say this not to disparage in any way the work which has been done, but, in spite of the progress that has been made forestry in Pennsylvania has been going downhill, and now it is our task to turn that movement the other way. It is your responsibility to help bring that about."

There were a number more prominent speakers. Among them was Raphael Zon, of the United States Forestry service, who outlined the economic situation in connection with this work. He said that nature has been generous in the forests of Pennsylvania and declared that it has now become necessary to regulate the lumber industry through some form of government or state tax.

H. A. Slattery, secretary of the National Conservation association at Washington, who headed the fight to save the natural resources of the country, particularly coal and oil lands, was another speaker. He was followed by Roy Headley, assistant forester in the United States forestry service.

Major R. Y. Stewart, deputy commissioner of forestry, voiced the opinion there are more men interested in forestry today than ever before and that more responsibilities must be placed on these men as time passes.

F. E. Olmstead, of California, secretary of the American Forestry association, explained the Pinchot plan for compulsory regulation of the lumber industry and said that the proper control of the slash and the leaving of seed trees are most essential, moreso than the planting of new trees. He explained in a most interesting manner how natural production will care for the forests if it is properly guarded.

George H. Wirt, chief of the bureau of forestry, was the principal speaker and he went into elaborate details regarding the protection of forests from fire, declaring that fire is the greatest enemy of the forests. He dealt with various phases of the work in Pennsylvania and emphasized that time and expense are vital factors. There are four dominant factors in fire protection, he said: Education of the people, proper control, finances and co-operation.

FAIRFIELD WINS TWICE

Overwhelmed Monterey Club and Aspers Nine Last Week.

Last week the Fairfield baseball team won two heavy hitting contests

The first win was in a game with the Monterey County Club at Monterey, Wednesday afternoon, score 16-1 The feature of the game was the hitting of Shortstop Musselman who connected on each of his five trips to the plate for a total of ten bases. McCleaf and Heller was the battery for Fairfield

The second victory was chalked up at Fairfield, Saturday afternoon, when the home team defeated Aspers, 14-1. Nine runs were garnered off the delivery of Gulden during the six innings he occupied the mound and in the seventh, Bream, of Bendersville, who assumed the role of rescuer, was greeted by a fusillade of hits netting four additional runs Battery for Fairfield, McCleaf and Singley.

WHISKY AT $25 A QUART

Value Placed on Private Stock for Which Stokes Sues

New York, July 26—A value of $25 a quart is placed on 357 quart bottles of whisky which form the basis of a damage suit filed here Saturday by W. F. D. Stokes against the Importers' Warehouse Company, Inc. The action is brought to recover $8925 for alleged loss of the whisky from a warehouse in which Mr. Stokes claims he stored 600 cases in 1912.

Shortly before the prohibition law went into effect in 1919, Mr. Stokes alleges, he called for the liquor and discovered the loss.

FESTIVAL

The young ladies of the Volunteer Sunday School Class and their teacher, H. W. Taylor, of Arendtsville, desire your presence and liberal patronage at their festival on Saturday evening, July 31st, to be held for the benefit of the Hoffman Orphanage and the Annie M. Warner Hospital. You should take a guess in the Hospital and Orphanage cakes. Refreshments and Music

NOTICE

The Straban Township School Board will meet in the Schoolhouse in Hunterstown, on Friday evening, July 30th, at 8 o'clock, for the purpose of electing teachers.

All applicants are urged to be present.

D. D. Schriver, Sec.

Daily Fashion Hint

A COAT OF EXCELLENT STYLE.

This remarkably good looking coat in dark blue velour features armholes so large that they extend almost to the straight belt of fur which holds in the fulness at the waistline The collar is edged with fur to match the belt and there are large patch pockets at either side of the front. The back hangs free In medium size the model requires 4 yards 54 inch material

Pictorial Review Coat No. 8542 Sizes, 34 to 48 inches bust. Price, 25 cents.

BILLY GOAT & MR. FOX

MR. FOX was lazy; that his wife knew very well, but she had made up her mind that he should help her with her spring housecleaning if she had to starve him to it.

"You won't get a bite to eat," she said one morning, "until you clean my carpets and rugs. Now go to work, if you want your dinner, Reynard."

Out in the yard the rugs and carpets went with a bang and back to her work went Mrs. Fox.

Reynard got up slowly from the ground where he was sitting under a tree and sighed, for he knew it was work or no dinner.

He pulled the carpet on the clothesline and hung the rugs beside it, and just then Mr. Coon ran by, calling out

that a flock of young turkeys were in the wood, and off ran Reynard with him.

One of Mrs. Fox's rugs happened to be a big goatskin, and as it hung on the line swinging in the wind, Billy Goat happened to pass by and see it.

Billy Goat gave a look at the rug and shook his horns. "If I could find the one who did that," he said, "I would avenge my poor relative. I wonder who lives here!"

Billy Goat looked around and not seeing anyone he took the goatskin and started to run away with it, but he had only gone as far as a clump of bushes when he saw some turnips which Mrs. Fox had in a basket in the yard, and Billy changed his mind.

He hid the skin of his relative behind the bushes and very cautiously tiptoed up to the basket and ate up every one of Mrs. Fox's turnips.

He felt pretty sleepy when he had finished this big meal, so instead of running home he crept behind a rock some distance from Mrs. Fox's house and went to sleep.

By and by Reynard came back from his run with Mr. Coon and as he did not wish his wife to see him, he dodged behind every rock and tree as he came near his house.

"Well! If there isn't Mrs. Fox's nice goatskin rug away over here," said Reynard. "It must have blown off the line; now, isn't it lucky I came around this way?"

Reynard grabbed the tail of what he thought was the rug, but it wasn't the rug at all; it was Billy Goat, asleep, with his head in the grass and his horns quite hidden.

Reynard dropped the tail almost as soon as he touched it, for Billy Goat jumped and turned on him.

"Oh! I thought you were my wife's goatskin rug!" he said as fast as he could talk.

"Oh! You did, did you?" said Billy Goat, lowering his head. "So you are the fellow who brought my poor relative to his sad end?"

"But let me tell you about it!" said Mr. Fox, as Billy Goat butted him over and over on the ground.

"I'll use all the butts that are needed to explain this situation," said Billy Goat. "I am the fellow who put the other 't' on that 'but' you want to tell me about. I know all about it."

Poor Reynard limped home, holding his back and sides, as he groaned with pain, but Mrs. Fox would not listen to anything he said. "If you had stayed there and done the work you would not have a lame back!" she said.

She made him clean the carpet and find the goatskin rug, which Billy Goat, in his hurry, forgot, before she gave her husband his dinner, and all through the woods could be heard the groaning of Reynard as he worked, but not a bit of sympathy did he get from Mrs. Fox.

(Copyright)

Lincoln Way Theatre

Friday and Saturday

William Fox presents

Tom Mix in The TERROR

A DRAMA OF DARE-DEVILTRY AND ROMANCE

DIRECTED BY JACQUES JACCARD

FOX ENTERTAINMENTS

NEWSPAPER ARCHIVE® NEWSPAPER ARCHIVE®

THE GETTYSBURG TIMES

Member of the American Newspaper Publishers Association and The Associated Press

Published Daily, Except Sunday
Times and News Publishing Company
Office on Carlisle street, Gettysburg, Pennsylvania.
BELL PHONE 6-M UNITED PHONE 91-W
W. LAVERE HAFER, Publisher DONALD F. HEELER, Editor
C. WM. DUNCAN, City Editor.

Entered August 15, 1904, at Gettysburg, Pa., as second-class matter, under Act of Congress, March, 3, 1879

RATES: Single copies to non-subscribers, 3 cents.
Subscriptions served by carrier in Gettysburg for 50 cents per month.
Mailed outside of Gettysburg for 50 cents per month.

Our advertising columns are open to all candidates of all parties.
Want ads: One cent per word each insertion. Four cents a word if guaranteed first page position. Resolutions of respect, poetry and memoriams, one cent per word.

The Gettysburg Times takes absolutely no part in politics, being neutral on all such matters. Anything that appears in our general news columns, concerning state or national politics, is furnished by sources which are strictly non-partisan. Member of the Associated Press. The Associated Press is exclusively entitled to the use of republication of all news dispatches credited to it or not otherwise credited in this paper and also the local news published therein. All rights of republication of special dispatches herein are also reserved.

If you receive THE TIMES by mail you can find the date up to which you are paid on the pink address label on your paper. The date will be changed within ten days after your money is received at The Times Office.

A number of complaints are received from readers of The Times because of late receipts of our issues sent through the U. S. Mail, and we take occasion to suggest that we have no control over the publication after its delivery to the Post Office Authorities, any delay in transit should be immediately reported to the Post Office Department, Washington, D. C.

SPORTING COLUMN

INDIES WON FROM M'SHERRYSTOWN

Rapid Fire First Inning Attack Netted Five Runs. 7-1.

FIVE HITS OFF PLANK

Clyde, Not Eddie, Hurls Effectively. Threatening Weather Kept Large Crowd Away From Nixon Field.

Threatening weather that gave indications of a storm which never broke prevented a capacity crowd from witnessing the best ball game of the summer on Nixon field, Saturday afternoon, when the Independents by a whirlwind first inning attack swept McSherrystown off their feet and won, 7-1.

The McSherrystown team has not recovered yet from the shock of that first inning when the Independents shoved five runs across the plate in less than as many minutes.

Cromer, lead off man for the "Indies", was hit in the ribs by a pitched ball. Bream bunted and was safe at first when Kroft dropped the throw. Thompson waited patiently for four wide ones and took a walk to first.

With the bases loaded "Whitey" Woodward proved himself a real pinch hitter by soaking the first ball to left for a clean single, Cromer and Bream scoring and Thompson taking third.

Clyde Plank, fifth batter, flashed the squeeze sign. Thompson tore in from third and crossed the pan in safety when Plank bunted perfectly.

Two more runs were scored in rapid succession when Yingling also bunted to "squeeze" home "Whitey" Woodward and when First Sacker Kroft made a wild heave over third a few seconds later.

That rapid fire first inning attack showed the Independents at their best. They hit timely, bunted perfectly, and ran the bases with excellent judgment.

With a five run lead to his credit, Clyde Plank settled down and pitched a great ball game. He allowed three clean hits, two scratches, fanned nine, fielded his position faultlessly, and in addition hit a double and a single during the nine sessions. He was the outstanding star of the contest.

Bob Thompson brought applause from the fans in the seventh inning when he made a brilliant running catch of a line drive.

Score:

Gettysburg

	AB	R	H	O	A	E
Cromer, cf	3	1	0	3	0	0
Bream, 2b	3	1	1	0	0	1
Thompson, lf	3	2	1	3	0	0
Woodward, ss	4	1	1	1	1	0
Plank, p	4	2	2	1	5	0
Yingling, 3b	4	0	2	1	1	0
Roth, 1b	4	0	0	7	0	1
Mundorff, rf	3	0	1	1	0	0
Weiser, c	3	0	0	10	0	1
Totals	31	7	8	27	7	3

McSherrystown

	AB	R	H	O	A	E
J. Small, lf	4	0	0	3	0	0
Kroft, 1b	3	0	1	9	0	1
Bolin, 3b	5	0	1	2	3	0
W. Small, cf	4	1	1	1	0	0
Lawrence, 2b	4	0	0	1	1	0
Storm, rf	3	0	0	0	0	0
Orndorf, ss	4	0	0	1	3	0
Poist, c	1	0	0	7	0	0
Keefer, p	3	0	2	0	1	0
Totals	31	1	5	24	8	1

Score by Innings

Gbg. . . . . 5 0 0 0 0 0 0 2 x—7
Mc Sherry't'n . 0 0 0 0 0 1 0 0 0—1

Three base hit—Yingling. Two base hit—Plank. Stolen bases—Mundorff (2), Yingling, Bream, Kroft, Keefer. Struck out—by Plank 9; by Keefer, 4. Bases on balls—off Plank, 4. Umpire—Eddie Plank. Time of game—1.35.

Bumps From Bill's Bludgeon

Seven years ago "Eddie" Plank was the only man on whom Connie Mack could depend to shut out the Giants in a World Series contest. Today he is the only man on whom John Raymond can depend to umpire a ball game in Gettysburg without getting a continual chorus of "razberries" from the players and spectators. Local fans who have witnessed the downfall of Blue Ridge, Ward League, and Sunday School circuit arbiters here believe that "Eddie" deserves greatest fame for the latter feat.

The fans who were scared by the clouds missed a real ball game.

McSherrystown and the Independents are unquestionably the two best ball teams in Adams county. Why not stage the remaining contests for the county championship?

"Bully" Storm, the McSherrystown flinger who was with Hanover a short time this year, played right field. Saturday was a day of rest for "Bully" but on Sunday the York Chain nine beat him 8-2. In justice to his pitching it must be said, however, that the McSherrystown players handled the ball with about as much accuracy as an armless juggler.

John Raymond, manager of the Independents, is endeavoring to secure more contests with McSherrystown and York American Chain.

"Muff" Oyler is still playing with the Chain team. In the McSherrystown contest he reached first on every trip to the plate and ran the bases as freely as he did in the old Sunday School League.

BLUE RIDGE LEAGUE

Waynesboro took two games from Frederick on Saturday by the scores of 2-0 and 6-2. "Buck" Ramsey, who was in Gettysburg recently in search of outfielders, played the center garden for Frederick himself.

Chambersburg sprung a surprise on Hagerstown, the league leaders, by trimming them, 10-3. Mike Fuhrey, former local infielder, accepted seven chances afield without error.

Rain prevented a contest between Martinsburg and Hanover.

FIRST PHOTOGRAPH OF YACHT CUP RACE

COPYRIGHT, PRESS PUBLISHING CO., FROM KADEL & HERBERT

NEW YORK—This remarkable photograph of the first race (July 15th) between Sir Thomas Lipton's Shamrock IV (in foreground) and the American cup defender Resolute (upper) was taken from a seaplane 250 feet above. Lipton's yacht won the first race when the eRsolute's throat halyard snapped.

You Could Prove it Yourself

If you could take the time to analyze and thoroughly test all motor oils, your final choice would be Atlantic. You would prove conclusively that it was the best lubricant for your car.

ATLANTIC MOTOR OILS

have been tested by the manufacturer in every make of car. These tests showed that the regular use of Atlantic practically eliminated scored cylinders, worn bearings, and gummed parts. Ask for Atlantic Polarine or Atlantic Medium.

THE ATLANTIC REFINING COMPANY

ITCH!

Money back without question if HUNT'S Salve fails in the treatment of ITCH, ECZEMA, RINGWORM, TETTER or other itching skin diseases. Try a 75 cent box at our risk.

PEOPLE'S DRUG STORE

90c ROUND TRIP Including War Tax

Presbyterian Reunion
Thursday, July 29
At
PEN-MAR PARK
The alluring Mountain Pleasure Resort.
Special train leaves Gettysburg 9:13 A. M.
See Flyers Consult Ticket Agents
Western Maryland Railway

The Reading $3.75

(War Tax 30c Additional)
SUNDAY EXCURSION

SEASHORE

ATLANTIC CITY, OCEAN CITY, SEA ISLE CITY, WILDWOOD or CAPE MAW
AUGUST 15
Special Excursion Train

From	Lv A. M.
Gettysburg	2.30
Goldenville	2.39
Table Rock	2.41
Biglerville	2.45
Guernsey	2.49
Centre Mills	2.52
Bendersville	2.57
Gardners	3.06
Idaville	3.09
Starners	3.16
Goodyear	3.22
Hunters Run	3.33
Upper Mill	3.38
Mt. Holly Springs	3.41
Carlisle	3.26
Carlisle Junction	3.44
Reading Terminal (ar.)	8.15

Returning—Special Train will leave Philadelphia, Reading Terminal, 10:00 P. M., same date for above stations.

These special excursion tickets will be good only on date of excursion on above special train in each direction; they will be accepted on any train, date of excursion, from Philadelphia to destination and return to Philadelphia.

Tickets do not include transfer through Philadelphia. Convenient transfer between Reading Terminal and Chestnut Street Ferry by Subway trains.

Work Is Regenerating European Nations

THE PARIS BRANCH OF AN AMERICAN BANK—ONE OF THE AGENCIES THROUGH WHICH THIS COUNTRY'S MONEY AND MATERIALS ARE HELPING TO PUT EUROPE ON HER FEET.

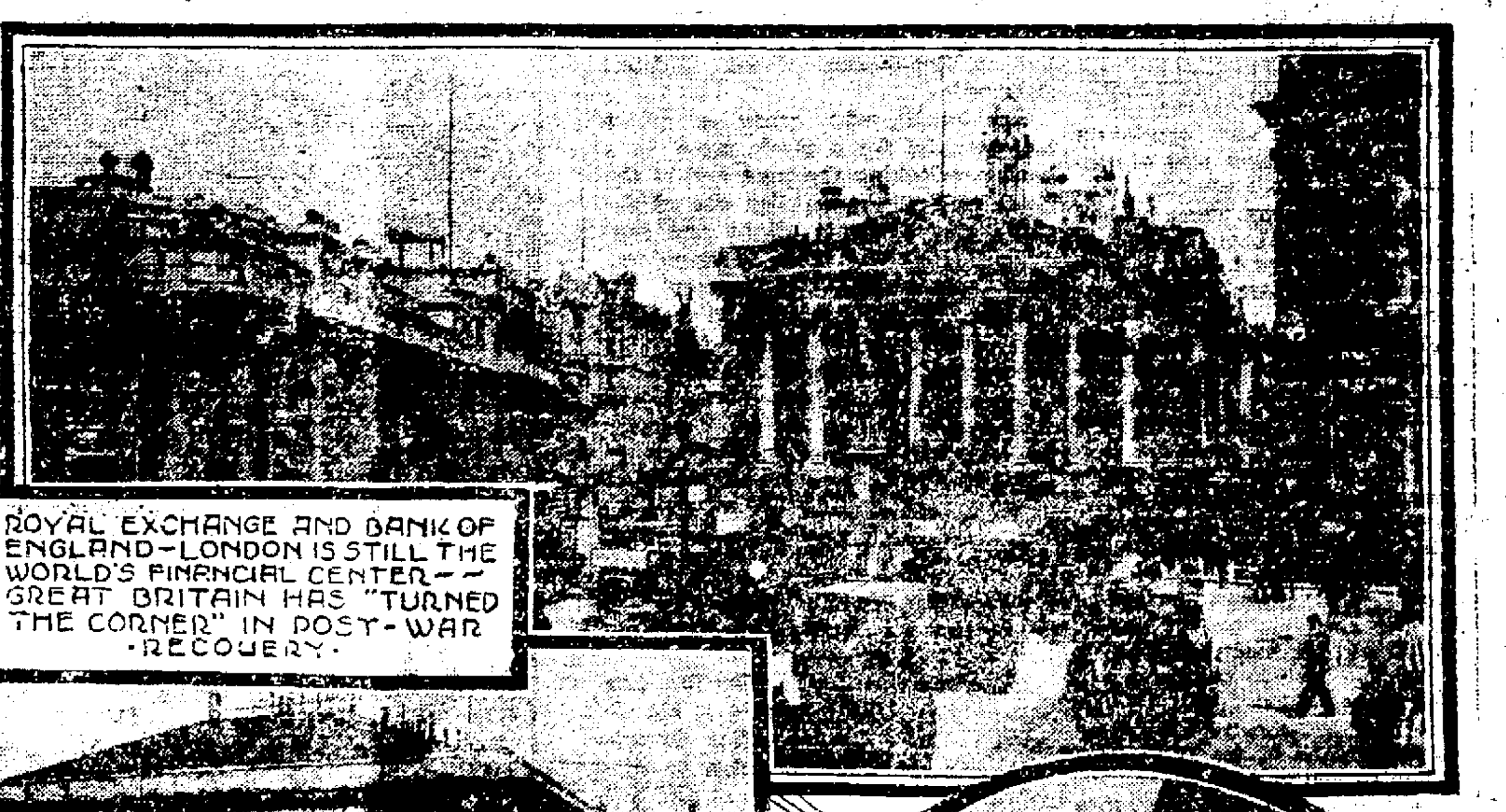

ROYAL EXCHANGE AND BANK OF ENGLAND—LONDON IS STILL THE WORLD'S FINANCIAL CENTER—GREAT BRITAIN HAS "TURNED THE CORNER" IN POST-WAR RECOVERY.

THE BOURSE, FRANCE'S STOCK EXCHANGE, WHERE THE EXPANSION OF THE REPUBLIC'S INDUSTRIAL ACTIVITIES IS REFLECTED

BANK OF BELGIUM—THAT COUNTRY'S FINANCIAL RECUPERATION IS GAINING MOMENTUM EVERY DAY

By FRANCIS H. SISSON
Vice-President Guaranty Trust of New York

Europe has not succumbed to its economic catastrophe. And I believe that it will not succumb. But Europe must work as it has never worked in all its history. When the world really gets down to work again we shall soon cure our existing major economic ills. The sooner Europe recognizes that truth, the better it will be for her and all the world.

When we penetrate to bed-rock fundamentals, we discover that depreciated currencies are due to underproduction of the necessaries of life; to a dearth of work, rather than a dearth of gold. The metallic "cover" for paper currencies is merely the accepted symbol of labor, the token of goods produced. It was principally in exchange for goods and services—and services is a synonym for work—that the United States acquired its unprecedented gold reserve.

The betterment in Europe since the war has been due chiefly to the fact that that Continent has been able to command the raw materials of the remainder of the world and to bend its energies to the production of essentials—to work.

Even Soviet Russia is beginning to appreciate the necessity for work. It is anxious to exchange its gold—the crystallized labor of Russia—for locomotives and other railroad material to bring the supplies of food to the urban population.

Among the former European belligerents, Great Britain is in the best position. Her industry has made enormous strides during 1919 and her foreign traders and bankers have made notable progress in the world's markets. The British Exchequer has labored under difficulties, and, like those on the Continent, has clearly underestimated the necessary outgoes. The elasticity of the British taxation system has, however, come to the rescue of the Government to a certain extent and it now seems clear that the record of the coming fiscal year will be far more satisfactory than that of the fiscal year just ended.

Great Britain is now actually "turning the corner." The present fiscal year shows a deficit of several billion dollars—a deficit which has had to be taken care of by Ways and Means Advances and Treasury Bills. It is certain that economies will be rigidly enforced during the coming fiscal year in order that there may be no repetition of this situation and that, instead of an increase of the Kingdom's floating debt, there will be a reduction. An excellent beginning has already been made in reducing this floating debt, and also in decreasing the amount of currency notes—Government paper money—outstanding.

In France, progress has necessarily been slower than in England, but there has been progress. No country could endure what France has undergone and expect to recuperate in fifteen months. Her two great needs today are adequate taxation and debt consolidation, including, particularly, the reduction of the advances by the Bank of France to the Government, in order that the amount of French paper money may be reduced. The yield of existing taxes consistently increased during 1919 and outstripped budget estimates. And as the invaded districts are reconstructed and general economic productivity increases, the results will inevitably be more satisfactory.

Belgium, like France, is today offering for subscription a large premium loan—in the case of the little kingdom for the definite amount of two and a half million francs to take care of current necessities and reduce floating indebtedness. Like France, too, she is now levying heavier taxes on her people—taxes which, as industry continues to increase in productivity, will yield greater amount. These include heavy inheritance taxes. Belgium is assuredly "coming back," and she is gaining momentum every day. There should be no doubt of that in the minds of the Canadian and American publics, whose active interest in Belgium's welfare has been so great during the last five years.

The two outstanding factors of interest in the Italian financial situation are the status of the Sixth Internal Loan, now being floated, and taxation prospects. The success of the loan has been beyond the expectation of the Government. This achievement will go far toward stabilizing Italian finance, reducing the country's floating debt, and still will enable the Government to cut down the issue of paper currency. The paper issues, as well as the total Italian debt, however, are proportionately smaller than in many of the other belligerent countries, thanks to fairly heavy taxation during the war. Italy's foreign debt to her allies is one of her greatest financial problems. But Italy now has begun her financial and economic reconstruction in earnest.

Italy's most valuable asset is that which all the world needs—exportable labor. The Minister of Liberated Regions recently reported that there are 100,000 idle workmen in the war devastated districts, mostly Italians repatriated by the war, who are planning to emigrate to Brazil and Argentina. The continued emigration of laborers and settlers to other countries will help to create markets for Italian products. Southern France and Southern American countries especially will be inviting fields for Italian emigrants. The overseas possessions have an area of about four times that of Italy proper, including the accessions of territory gained in consequence of the recent war. These offer important industrial and trade possibilities which will make possible the development of a great industrial nation.

With a debt of 50 billion dollars, reparation payments in money and in kind, to look forward to, amounting to tens of billions, marks at a discount of more than 90 per cent., a shortage of many sorts of raw materials, great insufficiency of coal supplies, 50 billion marks of paper money outstanding, and the tendency to increase rather than to diminish the total, with no merchant fleet to bring the greatly needed raw materials and food-stuffs from abroad—with these and other unfavorable elements in the situation, the outlook for Germany is indeed discouraging. The only loan floated during 1919 was a dismal failure.

But the German Government is evincing willingness to try to meet expenses by heavy taxation, including a capital levy. And, despite her heavy burden, I believe that Germany will continue to "carry on" without repudiation of her collossal debt, although she has been forced to recognize the depreciation of her currency. This she has done by prescribing different rates of taxation, according as payment is made in paper or in gold coins. Financially and economically, Germany is today all but an exhausted nation. Yet, the Germans are working—ten hours a day in many places—and that is the most encouraging feature of the German situation. A nation that will work can eventually overcome all economic handicaps.

Russia is still in the throes of economic chaos, but even she is awakening to the necessity for work and to a realization of the value of gold as a symbol of crystallized labor. It may be years before the Russian people shake off the tyranny of Bolshevism, but they will do so sooner or later and will again become one of the great nations of the world.

Forced by starvation and dire necessity, Soviet Russia is seeking to trade with other countries. And I am convinced that the end of Bolshevism and the return of sanity in Russia will be expedited if commercial relations are re-established with that long-suffering land.

It is interesting to note that the Soviet "factory councils" have been abolished in Russia. While this was a Bolshevik invention, the idea had spread even among the anti-Bolshevik workmen in central and western Europe seeking a panacea for industrial troubles.

It is in full appreciation of these facts, that the United States should face the European problem and meet the responsibilities and opportunities it presents. This country is a vast reservoir of raw materials which all the world sorely needs; we have the strength, virility and dynamic energy of a youthful nation—the spirit of the New World. And in helping Europe to rehabilitate itself we will help ourselves.

NEWSPAPERARCHIVE® NEWSPAPERARCHIVE®

TWISDEN EXPECTS TO DROP

Unless future action of the prohibition party decides him to change his mind, Frank B. Twisden, poultry dealer who lives near Round Top, will not run for assemblyman in the fall against James C. Cole and Dr. Eugene Elgin, the Democratic and Republican candidates.

Mr. Twisden is officially listed as a candidate because a few voters wrote his name on ballots at the May primary.

"Knowing that the prohibition amendment and enforcement act are matters for only United States Congressmen to decide, do you anticipate running or having your name withdrawn from the ballot?" Mr. Twisden was asked recently.

"I believe now that my candidacy for the state assembly on the prohibition ticket would be to little avail and I intend to withdraw my name from the ballot," said Mr. Twisden. "I may decide later, however, not to take such action."

The question of a third man entering the field for state assemblyman is a vital one to both Republican and Democratic party leaders who do not desire the vote to be split in view of the fact that the prohibition question apparently has nothing whatever to do with any office except Congressman.

CLASSIFIED

FOR SALE

FOR SALE: farm of 70 acres. House good as new, all other necessary buildings on farm. Price right to active buyer. Apply to Ira C. Weidner, York Springs, Route 3.—advertisement

GOOD middle aged work horse for sale cheap to quick buyer. W. B. Fidler, Aspers.—advertisement

FOR SALE: light roadster automobile in good condition. Inquire Times office.—advertisement

FOR SALE: good millinery business with a small stock. Sickness is reason for selling. Apply Times office.—advertisement

FOR SALE: touring car. Excellent condition. Liberty bonds taken. $550.00. 272 Buford avenue.—advertisement

FOR SALE cheap; two Craine silos 12x30. A. W. Geigley, Orrtanna.—advertisement

WANTED

WANTED: The Great Atlantic and Pacific Tea Company requires an experienced grocery man capable of managing the store which they are to open in Gettysburg. Salary to start $35.00. Permanent position with chance for advancement. Write room 415, Gaither Estate Building, 111 North Charles Street, Baltimore, Md.—advertisement

PROFESSIONAL

VETERINARIAN—R. C. Dayton, V. M. D., graduate University of Pennsylvania, 29 South Washington street, Gettysburg.—advertisement

MISCELLANEOUS

NOTICE to fruit growers. I have three carloads of peach and apple bushel baskets on hand. If you have not bought, write or telephone me. Both 'phones. Charles F. Asper.—advertisement

FESTIVAL will be held at Orrtanna, Saturday evening, August 7th. Proceeds for street lights. Everybody welcome.—advertisement.

IN MEMORIAM

In sad but loving remembrance of our dear daughter, Elsie Laura Stallsmith, who departed this life one year ago, July 26, 1919.

Dearest daughter, thou hast left us,
Just one year ago,
And thy loss we deeply feel;
But 'tis God that has bereft us,
He can all our sorrows heal.

Oh! Elsie, thy gentle voice is hushed,
Thy warm true heart is still,
And on thy pale and peaceful face
Is resting death's cold chill.

Thy hands are clasped upon thy breast
We have kissed thy loving brow.
And in our aching hearts, we know,
We have no Elsie now.
By her parents.

Dearest sister, thou has left us
Going to thy home above;
Though our loss we deeply feel,
It was God who hath bereft us,
He will all our sorrows heal.

'Tis hard to break the tender cord
When love has bound the heart,
'Tis hard, so hard to speak the word,
We must forever part.

Dearest sister we have laid thee
In the peaceful grave's embrace;
But they memory will be cherished,
'Til we see they heavenly face.
By her sister and brothers.

COX AND ROOSEVELT CALL ON PRESIDENT

ABOVE—Governor Cox holding little Fredenia Barton, who gave him the welcome bouquet, and Franklin D. Roosevelt at the Washington, D. C., depot. BELOW—the crowd waiting outside the depot to cheer Cox.

WASHINGTON—With cries of "Hello, Mister President!" Washington gave its greeting to Democratic Nominee James W. Cox, governor of Ohio, when he arrived here to consult with President

ROAD INSPECTION TOUR

Engineer Crawford Visited Jobs in Franklin County.

George E. Crawford, of Gettysburg, engineer for the sixth district of the State Highway Department, spent several days last week with Donald E. Bair, newly appointed highway superintendent of Franklin county in an inspection trip over the roads of that county.

One of the results of the tour which will be welcomed by Gettysburg motorists who frequent Pen Mar and Waynesboro was the decision to surface the section of the highway on the mountain between Rouzerville and Charmian. This stretch which is about five miles in length will be made of unbound oiled macadam. Arrangements have already been made for the material and it will be only a short time until travelers to the Blue Ridge resorts will have a much better road. The stretch that is to be repaired is the worst between here and Pen Mar.

Mr. Crawford also made an inspection of the repairs that are being made to the state road west of Waynesboro, Greencastle and Mercersburg. Inability to get oil had delayed the improvements on these roads.

(Medical Advertising)

ECZEMA

Money back without question if HUNT'S Salve fails in the treatment of ITCH, ECZEMA, RINGWORM, TETTER or other itching skin diseases. Try it 75 cent box at our risk.

PEOPLE'S DRUG STORE

Large Truck

We have added to our moving equipment a large, heavy truck or van. The body is 7 feet 6 inches by 16 feet, mounted on truck capable of carrying 5 tons. This is one of the largest trucks on the road and with our long experience at handling furniture we claim to understand this work, and know how to take care of your goods.

We go anywhere, any distance. We also pack fine furniture and china or any other particular work of this kind.

Chas. S. Mumper

ORCHARD MEN TO TOUR

York County Growers to Study Insect Control.

The York County Fruit Growers Association will hold its first annual auto tour on Tuesday, August 10. At that time several large orchards will be visited for the purpose of observing cultural methods and disease and insect control, as practiced by different growers in the county. The tour will include the three orchards where disease and insect control spraying demonstrations are being conducted by the farm bureau.

Dr. E. L. Nixon, plant pathologist, of Pennsylvania State college, under whose direction the spraying demonstrations are being conducted, will accompany the excursion and give some interesting facts concerning spraying, and the identification of fruit diseases. He will also demonstrate the best methods of making up spray materials.

Drink to Your Health

After a hearty dinner or when you fear indigestion, call for a glass of delicious

Cloverdale Ginger Ale

Prepared with the famous Cloverdale Mineral Water and pure, digestive aromatics.

Order a case today from your druggist or grocer. If he cannot supply you telephone

THE JOHN LOWER CO.
Distributors For Gettysburg

PUBLIC SALE
ON
SATURDAY, AUGUST 7, 1920.

The undersigned will sell at public sale at Two Taverns, midway between Gettysburg and Littlestown, near the State Highway, the following real estate, containing four acres and eighty five perch, neat measure, improved with a frame dwelling, barn and all necessary outbuildings; well of never failing water; fruit of all kinds.

This is a fine location with buildings in first class condition.

Sale to begin at 1:00 o'clock, p. m., when terms and conditions will be made known by

GEORGE D. LITTLE
and
CHARLES C. LITTLE
Administrators.

BLUE RIDGE STANDING

	W.	L.	Per.
Hagerstown	34	22	.607
Martinsburg	30	26	.536
Waynesboro	29	26	.527
Frederick	26	27	.491
Hanover	24	29	.453
Chambersburg	21	34	.382

PUBLC SALE OF A VALUABLE FARM

On Saturday the 31st day of July, 1920, the undersigned will offer at public sale on the premises a valuable farm situate in Cumberland Township, Adams County, fronting on the public road leading from Harney to Moritz's adjoining lands of Luther Weikert, Lake Reaver, formerly Chas. Weikert, Flem. Hoffman, A. M. Waybright, D. B. Orner and A. T. Lookingbaugh containing 137 Acres, more or less:

Improved with a two story frame house with back building containing 9 rooms and a clothes room, and large first class bank barn, wagon shed, machine shed and out-buildings.

The ground is level and clean and in good farming condition and plenty of water at the house and barn connected with a windpump.

Sale to begin at 2 o'clock P. M.

JACOB E. SHARETTS, Owner,
Gettysburg, Pa., R. R. 2.
(Barlow)

J. L. WILLIAMS, Esq.,
Attorney,
Gettysburg, Pa.

John A. Collins,
Auctioneer.

FEARED IT WAS DAUGHTER

Thought Murdered Trunk Victim Was York Girl.

Until the Associated Press announced early this morning that the identification of the mutilated body of the woman found in a trunk in the offices of the American Express company in New York had been fixed, it was believed that the murdered woman was Miss Mary Brady, daughter of Mrs. John Hickey, of York. The fears of Mrs. Hickey were aroused when descriptions of the body found in the trunk, furnished the press by the New York police, were consulted, showing that the York girl resembled in many respects the dead Mrs. E. LeRoy, formerly Miss Katherine Jackson, from the south.

(Medical Advertising)

AFTER SEVERE SICKNESS

How Many People In This City Have Recovered Strength?

There is one great drawback to recovery for a person who has been sick, and that is poor devitalized blood and consequent weakness, nervousness and depleted strength. If people in this city who have been ill and are still in a weakened condition could only realize the value of Vinol to enrich the blood, create a hearty appetite and restore strength, druggists would not be able to supply the demand.

For all run-down, nervous, anaemic conditions and for delicate children and feeble old people, there is no other remedy like Vinol. We sell and guarantee Vinol. People's Drug Store, Gettysburg.

Report of Condition of the

First National Bank

AT FAIRFIELD, In the State of Pennsylvania, at the close of business on June 30, 1920.

RESOURCES

Loans and discounts, including rediscounts, (except those shown in b and c)	103,292.77	103,292.77
Overdrafts, unsecured		131.68
Deposited to secure circulation (U. S. bonds par value)	25,000	
Owned and unpledged 7,000		
Total U. S. Government securities		32,000.00
Securities, other than U. S. Bonds (not including stocks) owned and unpledged	62,044.20	
Total bonds, securities, etc., other than U. S.		62,044.20
Stock of Federal Reserve Bank (50 per cent of subscription)		1,500.00
Furniture and Fixtures		940.00
Lawful reserve with Federal Reserve Bank		9,742.73
Cash in vault and net amounts due from national banks		12,468.79
Checks on other banks in the same city or town as reporting bank (other than Item 16)		125.54
Redemption fund with U. S. Treasurer and due from U. S. Treasurer		750.00
Interest earned but not collected — approximate — on Notes and Bills Receivable not past due		475.00
Total		223,470.71

LIABILITIES

Capital stock paid in	25,000.00
Surplus Fund	25,000.00
Undivided profits 1,415.99	
Less current expenses, interest, and taxes paid	1,415.99
Interest and discount collected or credited in advance of maturity and not earned — (approximate)	550.00
Circulating notes outstanding	24,500.00
Cashier's checks on own bank outstanding	868.84
Individual deposits subject to check	66,035.74
Dividends unpaid	1,000.00
Total of demand deposits (other than bank deposits) subject to Reserve, Items 34, 35, 36, 37, 38, and 39 67,635.74	
Certificates of deposit (other than for money borrowed)	78,411.77
Total of time deposits subject to Reserve, Items 40, 41, 42, and 43 78,411.77	
Liabilities other than for those above stated	88.37
Total	223,470.71

State of Pennsylvania, County of Adams, ss:

J. Jas. Cunningham, Cashier of the above-named bank, do solemnly swear that the above statement is true to the best of my knowledge and belief.

JAS. CUNNINGHAM, Cashier.

Subscribed and sworn to before me this 8th day of July, 1920.

O. M. Neely, Notary Public.

My commission expires Feb. 10, 1923.

Correct Attest:
CHRISTIAN FREY
C. P. BREAM
J. B. WADDLE
Directors.

They Are Here

At Your Nearest Store

"O-SO-GUD"

PRETZELS

Fresh from the ovens—Baked in a clean, sanitary bakery.

Ask for them by name.

Nedd—"Do you mean to say that your wife has been all this time teaching you how to drive your car and you haven't learned yet?" Tedd—"Well, it isn't my fault. Just as I begin to learn how, she explains it all over again."—Judge.

ICE FOR SALE

Good 10 inch ice for sale, in small or large quantities. Phone 24-K. Write or call on
E. T. SLAYBAUGH,
Biglerville, Pa., Route 2.

WANTED

In good location in Gettysburg, six or eight room HOUSE, with all modern conveniences, and in good condition.

Immediate possession desired, but will wait reasonable length of time for desirable property.

Address "H" Care Times

FOR SALE

Ford Roadster.
3-4 ton White Truck $500.00
2 Ton Nash Truck, with electric lights and starter.
Dodge Touring car.
1920 Ford Coupe.

S. G. Bigham,
Biglerville, Pa.

Citizens Oil Company

W. F. Codori, Mgr.

Distributor of Texaco Petroleum and its products

Tank Storage Capacity 25,000 Gallons

We handle

Texaco Auto Gasoline

Gives more miles to gallon

Texaco Familylite Kerosene

Is a clear, clean, bright, burning oil, comfortable, odorless.

Motor Oils, Greases

and all oils and greases used with any kind of machinery.

Office 48 York St., Gettysburg, Pa.

Dry Cleaning

The only way for thorough cleaning.

We have procured this as additional equipment along with our regular tailoring business.

Ordinarily it has taken from a week to ten days to have your suit cleaned in this modern way; now we can deliver work twice a week, and it also insures you better service.

BREHM

The Tailor

Store closes at 5 o'clock.

DOINGS OF THE DUFFS

A Busted Bubble. BY ALLMAN

NewspaperARCHIVE® NewspaperARCHIVE®

G. W. WEAVER & SON, Gettysburg, Pa.

New Lowered Prices in Our

July Clearance Sale

On entire balance of stock, still a fine assortment of

White and Fancy Voile Dresses

for Women, Misses and Juniors 1-3 off—our regular low prices. One lot of White Voile Dresses somewhat mussed—at 1-2 price.

Over 75 Silk, Taffeta, Messaline, Serge and Poplin Dresses at 1-3 off

Over 200 Serge, Poplin and White Wash Sport Skirts at 1-4 off Regular Price

This lot includes our entire stock in great variety—including our high grade silk sport skirts.

Over 100 Junior, Misses and Children Light Weight Coats--Reduced 1-3

And more from our regular mark up. These coats were bought at a factory clean up and are positively cheap at our regular prices.

HEALTH SCHOOL

Pennsylvania State Department of Health.

Questions.

1. Name three milk products.
2. What is Pasteurization?
3. Name two diseases which may be carried by milk.

MILK

Old Eph Brown, long haired, lean and given to argument was holding forth to an open-mouthed group of loungers. "Ye may talk as ye please about pasteurized milk, ye can't have it in winter time fur there's no paster fer the cows to eat. An' I leave it to Doc. George over there if it ain't so."

"I am afraid Mr. Brown has misunderstood," smiled the Doctor. "The word 'Pasteurize' has no relation to grass or meadows, but has reference to a certain treatment of milk that was advised by a celebrated scientist named Pasteur, who discovered that if milk were heated to 145 degrees and kept at that temperature for a half hour, disease germs it might contain would be rendered harmless while the food value of the milk would not be lessened."

"Well I'll swan," said Eph.

The doctor added, "To be of value, pasteurization should be done soon after milking. Germs multiply rapidly and throw off poisons called toxins. Late pasteurization, while it destroys the germs, does not destroy the toxins. Such milk is not good for any person and is particularly unsafe for babies."

Eph interrupted, "Say, Doc, I've raised children and grandchildren, and none of 'em ever had pasteurized milk as you call it."

"That shows what strong children can stand, but it is no argument against making milk safe.

"Over in Blain township there was a farmer who kept a few cows and peddled milk in Averageton, four miles away. He didn't groom his cows, he didn't wipe their udders with a damp cloth before milking, and he did not pasteurize his milk. He regarded such practices as 'new fangled foolishness.'

"One hot summer day his grandchild took suddenly sick. When the doctor came, he said, 'bad milk.' As he picked up a milk bottle and gave it a sudden twirl, numerous specks were seen moving about the bottom.

"The grandfather was hard to convince, but when the laboratory report showed an extraordinary high number of germs present and when a dozen other babies along his route sickened, he believed. He told me the other day that it almost cost the life of his grandchild to convince him, but you should see his place now. Clean cows, which have been tested for tuberculosis; clean stable; clean hands for milkers; clean buckets and pans always cleansed in boiling water or by steam; a small pasteurization plant; clean milk bottles and clean caps. After the milk has been pasteurized it is kept at a low temperature."

Dr. George went on his way, but he had sown seed in fertile ground.

Eph Brown started immediately on a campaign of education—his methods were neither diplomatic nor elegant but he kept at it. It wasn't long until the whole community was talking milk. The Woman's Club, composed largely of young mothers, called a meeting and invited an expert to speak to them.

He told them the food value of milk was greater in proportion to its cost than anything they could buy. That housewives usually measure the food value by the depth of the cream line on the bottle. This, he said, was unreliable in milk that has been pasteurized, but is of some value in raw or untreated milk.

State laws regulate the amount of cream or fat in milk and prohibit the use of adulterants.

"Every town," he said, "has the power to pass ordinances requiring milk men not only to have a license to sell their product, but to conform to the sanitary regulations concerning the handling of milk, which have been laid down by the State Department of Health.

"Typhoid fever, diphtheria, scarlet fever, and other diseases may be transmitted through milk, which has been infected either from the hands of the milkers, from flies, from the water used in cleansing utensils and in numerous other ways. The remedy is intelligent supervision, the enforcement of the milk ordinances, which includes, of course, pasteurization to destroy the germs."

He advised the appointment of a live committee to supervise the milk situation of the community and to make sure of the enforcement of the laws which were made for the protection of the people.

He spoke of the nutritional value of milk products such as butter, cheese, and ice cream, and advised a pint, or more, of clean, wholesome milk daily, for each growing child.

Public interest did not cease with the close of the meeting. The committee appointed were active and on the job. The babies of Greensward are going to have a chance, and it all came about because old Eph Brown thought cows on pasture gave pasteurized milk.

"They say in some places when people are suspected of stealing whisky the prohibition sleuths are holding everybody up to smell their breath." "Yes, I suppose, they expect to win by a nose."—Baltimore American.

Short absence quickens love; long absence kills it. —Mirabeau.

GETTYSBURG MARKETS

Market prices at the Gettysburg warehouses, corrected daily, are as follows:

Purchasing

Wheat	$2.65
Rye	$1.40
Oats	$1.15
Corn	
Eggs	.43
Butter	.40 and .45

Philadelphia Markets

Corn easier: as to grade and location, $1.78 and $1.83; the latter for No. 1, yellow.

Oats lower: No. 2 white, $1.26 and $1.27, No. 3 white, $1.22 and $1.23.

Butter higher: Western Creamery extra .58; nearby prints, fancy, .67 and .69.

Eggs firmer: nearby firsts, .50 and .52 a dozen; do current receipts, .49; Western extra firsts, .51 and .52; do firsts, .47 and .50 fancy selected packed, .60 and .62.

Baltimore Markets

Stock on the wharves: calves, choice per lb. .15 and 15½; ordinary to medium, .12 and .14; heavy; per head $25 and $30.

Sheep: per pound, No. 1, .08 and .09; old bucks as to quality, .06 and .07; lambs, spring, choice, .15 and .15½; fair to good, .12 and .13.

Hogs: straight, per pound, .14 and .15; sows as to quality, .10 and .12; live pigs, per pound, .14 and .15; shoats per pound, .14 and .15.

Beef cattle: first quality per pound, .12 and .13; medium 10 and .11; bulls as to quality, .07 and .09; thin steers and cows, .05 and .08; milk cows, choice to fancy, per head $60 and $80; common to fair, $30 and $50.

Chickens: old hens 4 pounds and over .38 and .39; small to medium, .38 and .39; old roosters, .20 and .22; White Leghorns, .38.

Claremont Market

Sheep: heavy supply, market lower, $7.50 and $8.00; lambs: $8 and $15.50.

Steers: choice, $15 and $15.50; good butcher, $13 and $14.50; medium, $11 and $12.25; common, $7 and $9.

Hogs: Light supply, market higher. Lights, $17; medium, $17 and $17.55; pigs $12 and $16.25; roughs, $10.50 and $13.50.

Report of Condition of the
FIRST NATIONAL BANK
OF GETTYSBURG, AT GETTYSBURG, in the State of Pennsylvania, at the close of business on June 30th, 1920.

RESOURCES

Loans and discounts, including rediscounts (except those shown in b and c) 1,103,005.84	
Total loans 1,103,005.84	1,103,005.84
Overdrafts, unsecured 81.66	81.66
Deposited to secure circulation (U. S. bonds par value) 100,000.00	
Pledged as collateral for State or other deposits or bills payable 125,000	
Owned and unpledged 9,850	
War Savings Certificates and Thrift Stamps actually owned 87.84	
Total U. S. Government securities	234,937 8,
Bonds and securities (other than U. S. securities) pledged as collateral for State or other deposits (postal excluded) or bills payable 39,836.25	
Securities, other than U. S. bonds (not including stocks), owned and unpledged 132,477.89	
Total bonds, securities, etc., other than U. S.	172,314.14
Stocks, other than Federal Reserve Bank stock	19,800.00
Stock of Federal Reserve Bank (50 per cent of subscription)	8,700.00
Value of banking house, owned and unincumbered 73,175.00	
Equity in banking house	73,175.00
Furniture and fixtures	9,637.57
Lawful reserve with Federal Reserve Bank	68,134.94
Items with Federal Reserve Bank in process of collection (not available as reserve)	31,687.52
Cash in vault and net amounts due from national banks	21,882.80
Checks on other banks in the same city or town as reporting bank (other than Item 16)	13,050.86
Total of Items 13, 14, 15, 16, and 17 .... 72,621.18	
Checks on banks located outside of city or town of reporting bank and other cash items	61.30
Redemption fund with U. S. Treasurer and due from U. S. Treasurer	5,000.00
Interest earned but not collected — approximate — on Notes and Bills Receivable not past due	2,862.81
Other assets, if any	3,315.82
Total	1,773,648.10

LIABILITIES

Capital stock paid in	150,000.00
Surplus fund	140,000.00
Undivided profits . 10,041.72	
Less current expenses, interest, and taxes paid 10,009.23	32.49
Interest and discount collected or credited in advance of maturity and not earned—(approximate)	10,009.23
Circulating notes outstanding	98,100.00
Net amounts due to National banks	3,419.25
Net amounts due to banks, bankers, and trust companies in the United States and foreign countries (other than included in Items 29 or 30)	1,383.06
Certified checks outstanding	113.31
Cashier's checks on own bank outstanding	2,078.09
Total of items 29, 30, 31, 32, and 33 .... 6,993.74	
Individual deposits subject to check	501,831.85
Dividends unpaid	7,500.00
Total of demand deposits other than bank deposits) subject to Reserve, Items 34, 35, 36, 37, 38, and 39 .... 509,331.85	
Certificates of deposit (other than for money borrowed)	734,048.69
Total of time deposits subject to Reserve, Items 40, 41, 42, and 43 .... 734,048.69	
Bills payable with Federal Reserve Bank	125,000.00
Liabilities other than those above stated	132.10
Total	1,773,648.10

*Of the total loans and discounts shown above, the amount on which interest and discount was charged at rates in excess of those permitted by law (Sec. 5197, Rev. Stat.) (exclusive of notes upon which total charge not to exceed 50 cents was made) was $120,000. The number of such loans was 28.

State of Pennsylvania, County of Adams, ss:

I, J. Elmer Musselman, Cashier of the above-named bank, do solemnly swear that the above statement is true to the best of my knowledge and belief.

J. ELMER MUSSELMAN, cashier.

Subscribed and sworn to before me this 12th day of July, 1920.

H. G. WILLIAMS,
Notary Public

My commission expires Feb. 21, 1923.

Correct - Attest:
SAMUEL M. BUSHMAN
PIUS A. MILLER
M. C. JONES
Directors

PUBLIC SALE

On Friday, the 6th day of August, 1920, the undersigned Administrator and Atty-in-fact for the heirs of David B. Bosserman, late of the Borough of East Berlin, Adams County, deceased, will offer at public sale on the premises: A lot of ground in East Berlin fronting about 27 perches, on a 20-feet wide alley known as North alley and running at right angles with King street, adjoining other lands of the decedent and another alley, containing about one acre and 128 perches, less, however, a small lot ten feet along said North alley.

Also an Overland touring automobile, model of 1915, with new batteries and new tires on rear wheels, and having been well cared for in good order and running condition.

Sale to commence at six o'clock P. M. Terms by,

JOHN BOSSERMAN,
Admr. and Atty-in-fact,
East Berlin, Penna.
J. L. Williams, Esq.,
Attorney for Est.
Gettysburg, Penna.
Roth, Auct.

, THE UNIVERSAL CAR

The Ford One Ton Truck is serving business just as faithfully and economically as does the Ford Touring Car serve all the people faithfully and economically, The Ford Truck is a necessity to the grocer both in delivering goods and in bringing goods from the stations, docks and from the country. It is an ideal motor car because there isn't a want of the farmer or business man that it doesn't supply in the way of quick transportation at a minimum expense. Come in, examine the Truck, and let us talk over the subject.

Peckman & Ott
5 York St, Gettysburg, Pa.
Ford and Fordson dealers.

See
DR. OASTER

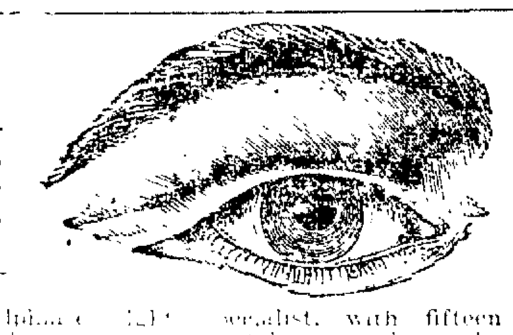

The greatest blight on humanity is impaired eyesight. Nothing causes so much confusion and suffering and embarrassment as defective vision.

DR. OASTER the Philadelphia eye specialist, with fifteen years practice ... specialist who passed ... people of Gettysburg and vicinity all who are afflicted or who are not getting satisfaction to consult him.

DON'T GIVE UP

No matter how skeptical you are or how many times you have failed to receive correct glasses or what ... in your case or the price you have paid, come to me. I am permanently located in Gettysburg—I am here every day and all day long. I can examine your eyes at night as well as in daytime as I use artificial light for all examinations—I examine the eyes by looking into them, taking the exact focus and shape of the eye. Guaranteeing satisfaction in every case. I have examined thousands of eyes ... to correct the trouble in yours—all of my work ... especially by prescription.

Don't neglect your eyes. Don't put it off. See me today.

DR. H. MARTIN OASTER,
Eyesight Specialist
Room No. 6 Kadel Bldg Over ... Restaurant Gettysburg, Penna.
9 a. m. to 8 p. m. Saturday until 5 p. m.

FUNERAL DIRECTORS---

MRS. J. WILLIAM GARLACH

JOHN C. SHEALER, Embalmer and Director.

AUTO HEARSE SERVICE.

Fairfield branch office in charge of Solomon Allison

The Black Cat

If you want your Clothes to give the best service have them renovated at the Black Cat. All work is thoroughly cleaned before pressing. The pressing is done in the FAMOUS HOFFMAN STEAM PRESS, the most SANITARY and SATISFACTORY system of pressing. It adds life to the garment.

Ladies, suit and dresses a specialty. Dry Cleaning, Dyeing, Repairing, Altering.

In connection we have a First class SHOE-Shining Parlor for Ladies and Gents.

Tailored clothes from $15 to $30.

THE BLACK CAT PRESSING CLUB
1st Nat. Bank Bldg

(Medical Advertising)

STOP ITCHING ECZEMA

Penetrating, Antiseptic Zemo Will Help You

Never mind how often you have tried and failed, you can stop burning, itching eczema quickly by applying Zemo. Furnished by any druggist for 35c. Extra large bottle, $1.00. Healing begins the moment Zemo is applied. In a short time usually every trace of eczema, tetter, pimples, rash, blackheads and similar skin diseases will be removed.

For clearing the skin and making it vigorously healthy, always use Zemo, the penetrating, antiseptic liquid. It is not a greasy salve and it does not stain. When others fail it is the one dependable treatment for skin troubles of all kinds.

The E. W. Rose Co., Cleveland, O.

The Season's Final Clearance

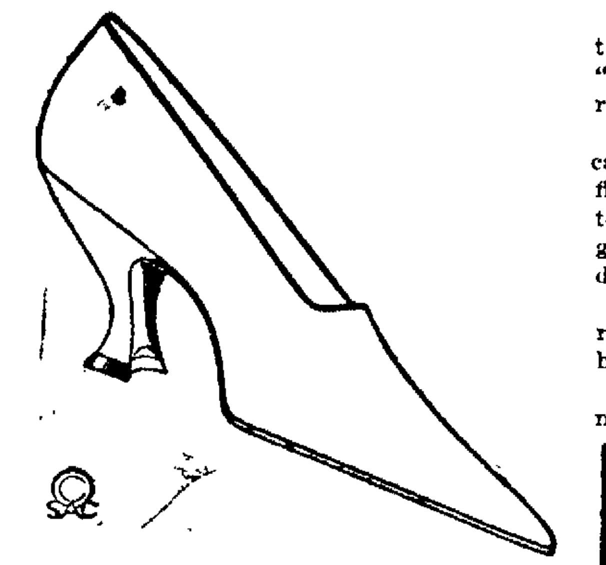

We have called this a final clearance. "FINAL" is the right word.

This is the last call—the last full-fledged opportunity to buy summer goods at such wonderful savings.

We are getting ready for FALL business.

Our present stock must be quickly disposed of. We have determined to do it in one comprehensive drive. The prices we have named on goods are "LOW", that is we have made them as low as we possibly can; so low that the goods are sure to be sold within a very short time.

O. H. LESTZ,
"The Home of Good Clothes",
Cor. Square and Carlisle St., Gettysburg, Pa.

Pick o' the Pictures
PHOTOPLAY
Always worth while

Daily 6.30, Saturday 6.00, Matinee Thursday, Friday & Saturday 2.15

TO-DAY
An O. Henry Story with
CORINNE GRIFFITH
in
"THE GARTER GIRL"
Also
"HIS PAL'S GAL"
One of Young Buffalo Series. Also
PATHE NEWS
Adults 20c Children 10c

TO-MORROW
A Blackton Production
"RESPECTABLE BY PROXY".
And
"CHASING RAINBOWS"
A Goldwyn Comedy in two reels
Adults 20c Children 10c

Plus War Tax

LINCOLN WAY THEATRE
PLAYS AND PLAYERS THAT PLEASE THE PEOPLE

Ken. S. Lynch Prop.—M. J. McSherry, Mgr.
"The Home of Paramount-Artcraft Pictures."

Monday
June Eldvige
in
"Love And The Woman"
Added Major Allen's Animal Hunt
Admission 10c, 20c, Plus War Tax

Tuesday
Taylor Holmes
in
"Three Black Eyes"
Added the Gumps
Admissions 10c, 20c Plus War Tax

Matinee Every Saturday 1:30 P. M.

Make your family proud of their home

Your wife and children cannot take a pride in their home if the house is faded and weather-beaten. That means no-paint. And, for mansion or cottage, the best paint is

DEVOE The Guaranteed Lead and Zinc Paint
Fewer Gallons—Wears Longer

We guarantee Devoe Lead and Zinc Paint to be absolutely pure. When you paint with Devoe you save paint-money—fewer gallons to buy; you save labor-money—fewer gallons to spread; you get a better looking paint-job—pure paint; and it will be a longer time before you need another paint-job.

Why have a shabby house any longer? It will cost you more to paint next year. Paint with Devoe *now* and insure your home against decay. Stop in to-day and let us give you a Devoe color card and a practical booklet—"Keep Appearances Up and Expenses Down."

CHESTER A. LEAS,
Gettysburg, Pa.

NewspaperARCHIVE® NewspaperARCHIVE®